

THE CATHOLIC HIGH



JROUBADOUR

1950





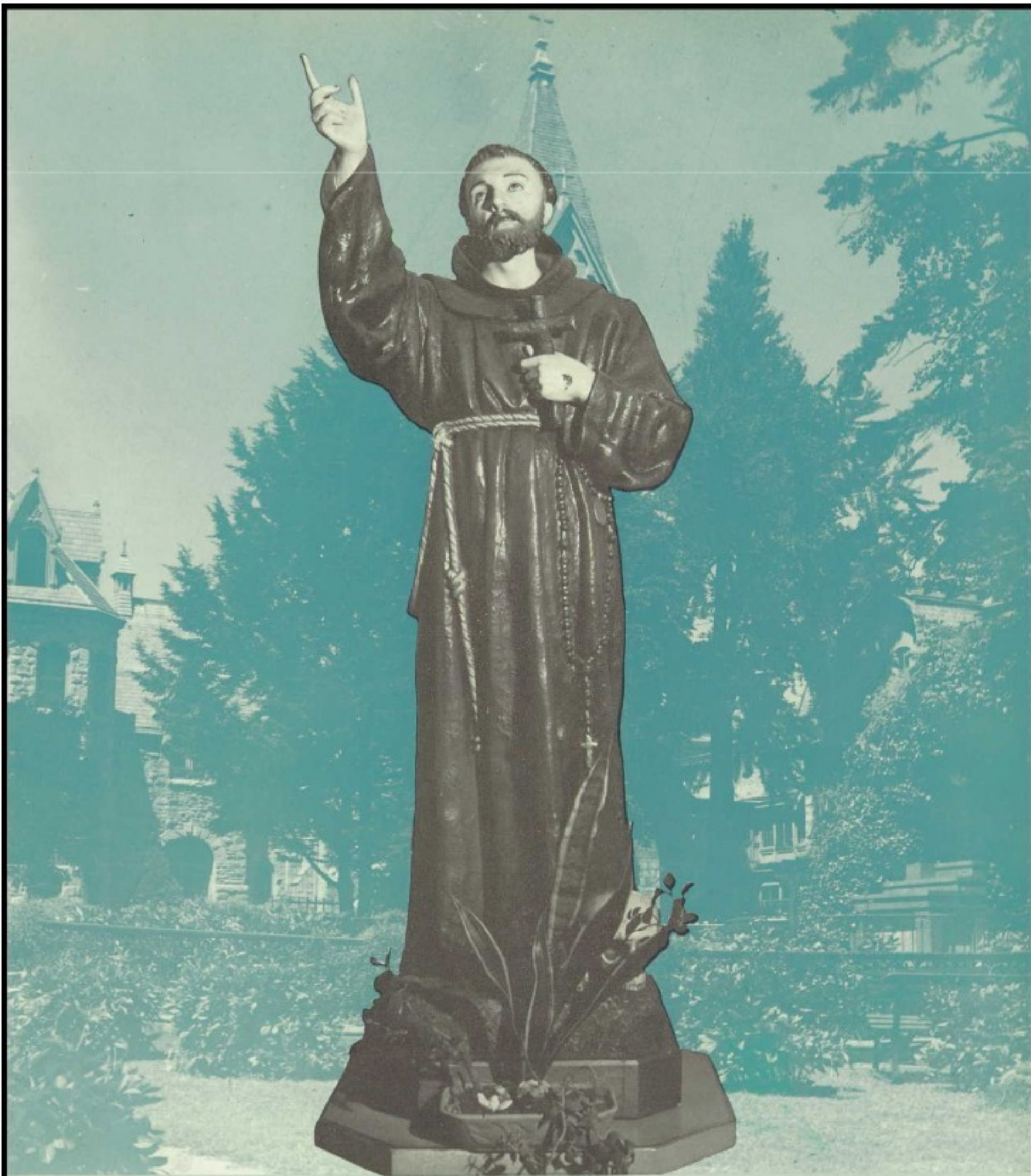

The Franciscan Way in Education

**Described
In The Pages Of**



THE CATHOLIC HIGH SCHOOL
OF BALTIMORE

THE 1950 TROUBADOUR

Published By

THE CATHOLIC HIGH SCHOOL OF BALTIMORE

BALTIMORE

MARYLAND

Part One Studies



Part Two Activities



Part Three Graduates



HIS RULE IS OVER SPACE AND TIME

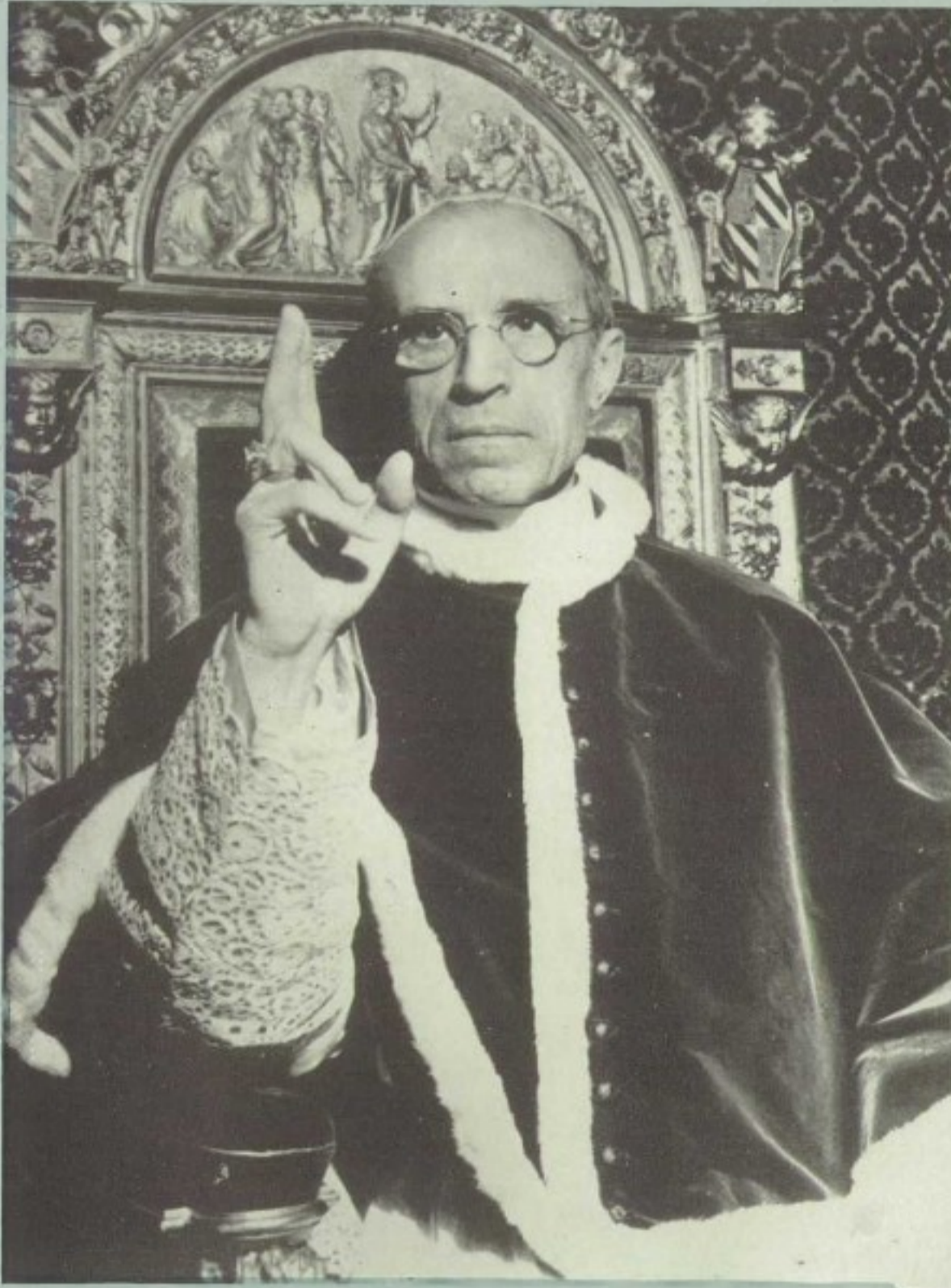

HIS HOLINESS POPE PIUS XII



HIS THRONE THE HEARTS OF MEN

AS ALL CHRISTIAN eyes turn toward Rome under the inspiration of the Holy Year, the 1950 Jubilee, The Catholic High School of Baltimore journeys in spiritual fealty to the feet of *His Holiness, Pius XII*, there to seek inspiration from his Christlike calm; there to participate with the whole Christian world in the threefold blessings of the Holy Year.

Gratefully, then, and reverently we dedicate this issue of *The Troubadour* to our beloved and saintly spiritual shepherd, *His Holiness, Pius XII*.





His Excellency
THE MOST REVEREND FRANCIS P. KEOUGH, D.D.
ARCHBISHOP OF BALTIMORE

WITH EXTRAORDINARY graciousness and acumen, His Excellency, the Most Reverend Archbishop Francis P. Keough, D.D., has stepped into the illustrious footsteps of such great churchmen as Cardinal Gibbons and, lately, Archbishop Curley. Like his predecessors in the oldest diocese of the United States, Archbishop Keough has evidenced a vital interest in Catholic education and has lost no time in expanding the educational and charitable works of the Church.

It is with deep pleasure that The Catholic High School recalls Archbishop Keough's fatherly interest and encouragement in the activities of our school.

OUR DIOCESAN LEADERS

IN THE 1950 *Troubadour*, we will endeavor to portray our four years of high school life against its background of Franciscan culture and ideals.

We know that the opportunities provided at The Catholic High are invaluable precisely because they are conditioned by Franciscan idealism. In the disturbed period when Francis of Assisi walked the Umbrian hills, his message of love and sacrifice cleared the ugly spirit of the time and prepared for that great epoch, the Thirteenth Century. There is a certain analogy between his age and ours.

Dissension, hatred, and fear mock our dear-won peace. May not the message of St. Francis, preserved for us as an inestimable heritage by our Franciscan faculty, inspire us with the great Franciscan humanitarianism: *recognition of the brotherhood of man devolving from our common Fatherhood.*

In secular education we have been fitted second to none by our intelligent and cultured faculty. Socially, we have been given opportunities to develop into cultured Americans, world citizens conscious of world-wide obligations. Spiritually, we have reaped the inheritance of the Seraphic Social Reformer, who was truly the *world citizen* primarily because he appreciated his kinship in the Mystical Body of Christ.

Education at The Catholic High School presents a threefold aspect: First, that since God is the Author of truth, the more clearly we see as He sees, the more closely shall we approach all truth. Second, that social development is an integral part of total growth. Third, that unchanging Christian principles are inherent to sound Catholic living, and loyal citizenship.

In the pages of *The Troubadour*, then, we invite you to accompany us through four cherished years in our beloved Alma Mater.

The Rev. Leo J. McCormick, Ph.D.
*Superintendent of Schools
in the Archdiocese of Baltimore*



The Reverend Edward V. Echle
Instructor in Religion





PART I: SEEING THINGS



AS GOD SEES THEM

OUR OWN SISTERS OF ST. FRANCIS

THROUGH THE Sisters of the Third Order of St. Francis, whose motherhouse is at Glen Riddle, Pennsylvania, we participate in the current of Franciscan thought and culture that began so long ago with gentle St. Francis, that flamed anew in the selfless devotion of Mother Mary Francis, foundress of this community, and that daily assumes a reality for us in the intellectual, social, and spiritual life of Catholic High. It was the vision and courage of Mother Mary Generosa, dreaming of a Catholic high school education for the young people of Baltimore, that effected the erection of The Catholic High School in 1939.

And it is through the wise direction of Sr. M. Zacharia, present principal, and the zeal of our faculty, that the mainsprings of Catholic education continue to nourish us here today.



Honored to be the first graduating class under Sr. M. Zacharia's able administration, we seniors are well aware of our principal's worth. With calm dignity, Sister Zacharia has guided our fortunes to their successful ending. Deeply grateful, we bid farewell to our beloved faculty and Alma Mater.



At work bright and early are these faculty members, seen in the office on a Monday morning preparing for the activities over which they preside. They are Miss Kathleen Bracken, instructor in English and history and moderator of the debating team; Mrs. Marguerite Robinson, who

trains future homemakers through food classes; Mrs. Catherine Holden, clothing instructor; and Mrs. Elizabeth Anderson, extreme right, instructor in commercial subjects. Sr. Mary Gervase reports that her clerical duties at Catholic High are interesting and varied.

Sister Erminelda, school librarian, and Sister Arnoldine, directress of the cafeteria, are seen in the library on the first floor. Sister Erminelda also teaches mathematics. Sister Arnoldine is responsible for the variety and quality of our tasty lunches.

*God love you
Sr. M. Arnoldine*



IN OUR FIRST YEAR



Sr. M. Paul Helene, 2D
Religion, Latin, English



Sr. M. Margaret Dolores, 3D
*Religion, Commercial Studies,
Mathematics*



Sr. M. Joan Ignatius, 1D
Religion, Commercial Studies



Sr. M. Jeanette Clare, 4D
Religion, English

Sr. M. Jeanette Clare



AT CATHOLIC HIGH

EACH YEAR they see us come through Catholic High's great doors—a mite green we are, a speck brash, a great deal bewildered. And each year they take us mildly, a little amusedly, through all the paces that only a freshman can know, and only a freshman homeroom teacher can remember. We go *dowstairs* to sewing, they tell us, once—five times. No, the gym did not move today, it is still on the second floor, if we but look again. So, two, three weeks pass when, lo! we are suddenly independent; we know all the answers. Now, with grateful memory we recall our patient, grand teachers who met us long ago, one unforgettable September morning.



Sr. M. Catharine, 6D
Religion, History, English

Sr. Francis Marie, 5D
Religion, Music, English

Sr. M. Adele Francis, 7D
Religion, History, English



WE BECOME AWARE OF NOBLE TRADITIONS

APPROXIMATELY forty parishes are represented by the 350 members of the Freshman Class. It is during their eighth year in grade school that freshmen-to-be must decide where they will obtain a high school education. For most, there is hardly a moment of indecision. So many of their friends attend The Catholic High, or so many have had sisters to graduate from it, that the school of their choice is already a familiar and valued friend who must be sought quickly if enrollment is possible. Thus it is, about the sixth of June, eighth-grade graduates apply for admission to The Catholic High School. The fortunate applicant is informed of school regulations and the traditions she will be expected to uphold. She must equip herself with a smart green uniform and a gym outfit for two periods weekly of physical education. She will follow an academic roster, but must decide whether to elect the home-economics class open to freshmen—Clothing. Then she must don that jaunty emblem of all Edisonites, the topper, for weekly Mass in the auditorium or Benediction. That sturdy topper will travel with her for four years, perched solemnly at times atop her young intelligence. Yet, some glorious June morning, it will be discarded for white mortar board and tassel. Miss Freshman will be a graduate!



"Here's what we've been looking for!" Three ambitious freshmen, Barbara Dirscherl, Regina Dougherty, and Margaret Sarguelligo, all of 2D, keep abreast of current events by checking the *World News of the Week* for their World History class.

Freshmen representatives look to Phyllis Kreslein 4D to interpret a problem in undergraduate activities. They are: Beatrice Cimino 1D, Anna Furnieri 2D, Patricia

Jackowiak 3D, Mary Parr 5D, Mary Smith 6D, and Daryl Roberts 7D.





Eager to learn the practical application of religion to daily life, freshmen prick up their ears when Father Echle asks Anna Furnieri to explain why we are obliged

to give glory to God. Religious instruction by Father Echle is given to freshmen and sophomores on Thursday mornings in the auditorium.

A glimpse of an Algebra I class reveals Section 4D searching for "x". All freshmen take algebra four periods weekly. Dolores LaCotti and Janet McCartney are at the board.

Shirley Hauber and Loretta Grogan give their translations before an audience of absorbed Latin I students. Tense formation and vocabulary building require much freshman application.



THROUGH OUR

Sr. M. Fredericka, 1C
Religion, Art



Sr. M. Thomasine, 2C
Religion, Commercial Studies,
Spanish

Sr. Mary Thomasine

Sr. M. Genevieve, 3C
Religion, Biology, English



SECOND YEAR

Sr. M. Lucetta, 4C
Religion, Latin



Sr. M. Manuelita, 5C
*Religion, Mathematics, Biology,
English*

Sr. M. Irmalita, 6C
Religion, Spanish, English



IF THE FRESHMAN teacher needs patience, fortitude must be the special armor of the sophomore guide. What but that great breastplate of the Lord, fortitude, could withstand the vitality and assurance of fifteen years and a sophomore roster? "Then if ever come perfect days," sang we. We "knew the ropes"; we had conquered algebra, and foresworn European History. For us there was a better opportunity to make the Jay-Vee; there was a Sophomore Day; a major part in the Choral Demonstration and—and—our own beloved homeroom teachers! How gallantly they arose to every occasion and shepherded us against our youthful exuberance toward that blessed shore—the Junior Year.





Upholding the traditions of Catholic High is the responsibility of these sophomore representatives. They are: Virginia Novotny 1C, Anna Braml 2C, Mary Keller 3C, Mary Berger 4C, Ruth Newheiser 5C, and Estelle Lind 6C.



Inspired by Miss Bracken's enthusiasm, this class in English II is enjoying the study of folk ballads. Elizabeth Amann is about to play "Bonnie Barbara Allen," while Charlotte Forward indicates that it is narrative poetry. Listeners will sing the refrain.

WITH ALL THE

AN AMERICAN author once stated that the more people you meet, the more experiences you have, the more gracefully you rise to new situations, the more complete a personality you should become. If true, this has bearing on TCHS students for in her sophomore year, Miss Cathy High finds homerooms are no longer alphabetically arranged. She must meet and study with a new group of girls.

Brings back memories? Of course! Geometry is meant to develop logical reasoning. Sister Maxelinda seems to have interested Mary Hohman, Joan Donnelly, Doris Lambdin and Gerry Prechocki in the subject.



Vocation Week activities are an important phase of student guidance. Attractive posters on religious life have attracted Joan Hogan, Theresa Prible, Katharine Schmidt, and Constance Glass. The Sodality's assembly program on careers open to TCHS graduates was unique in using alumnae as Exhibit A.



Baking pie can be an exciting adventure in Mrs. Robinson's food class. Shirley Rohde, Elaine Wolfe, Marie Lozski, Joan Phail, and Margaret Ritger prepare the crust; Agnes Hermann opens a can of preserves; Carmela and Dolores Pullara display a finished product.



SPECIAL INSTRUCTION

IN HER SECOND year, the Catholic High student continues her academic foundation. She now pursues the second in the *Quest for Happiness* religion series, which emphasizes the virtue of Hope. She is introduced to the wonders of the natural world through the medium of biology. She accompanies Julius Caesar through Gaul, and in the Thomas More edition of the *Prose and Poetry Series* steps into the world of chivalry with Gareth and Elaine, or into the world of symbolism in *The Ancient Mariner*.

Famished sophomores look cheerful when Sr. M. Arnoldine, Mrs. Jorden, and Mrs. Hermann serve them hot lunches. Doris Yingling, Mary England, Lillian Hessler and Genevieve Dell' Uomo are in the foreground.



OUR LOYALTY



Art, a minor in the first and second years, is popular with these students examining their conventional designs: Helen Broohart, Catherine Corbin, Rosalie Graves, Carlee Gerick, and Marlene Kempfh.

THROUGH THE study of geometry, the earnest sophomore goes through a process of much abstract thinking which develops and sharpens her reasoning power. Her curriculum includes, moreover, music appreciation and art, with foods as an elective.

Late in January, her class participates in the Choral Demonstration, with drama, music, and narration centered upon a famous musician and his works. Toward the end of this year, she thinks seriously about her future vocation, for in April she must select a roster which will either build on her academic background, or equip her with vocational skills for the business world.

"Europe in the days of Caesar" keeps these Latin II students alert. Frances Ebert, at desk, takes the discussion calmly, but Anna Ena, interrogated by the class, looks somewhat worried.

A visit to Our Lady's shrine is traditional with Highwayettes. Doris Winterling, Elizabeth Schlegel, Mary Ortt, Barbara Koros, and Carol Hofferbert take time to ask their Mother's blessing.

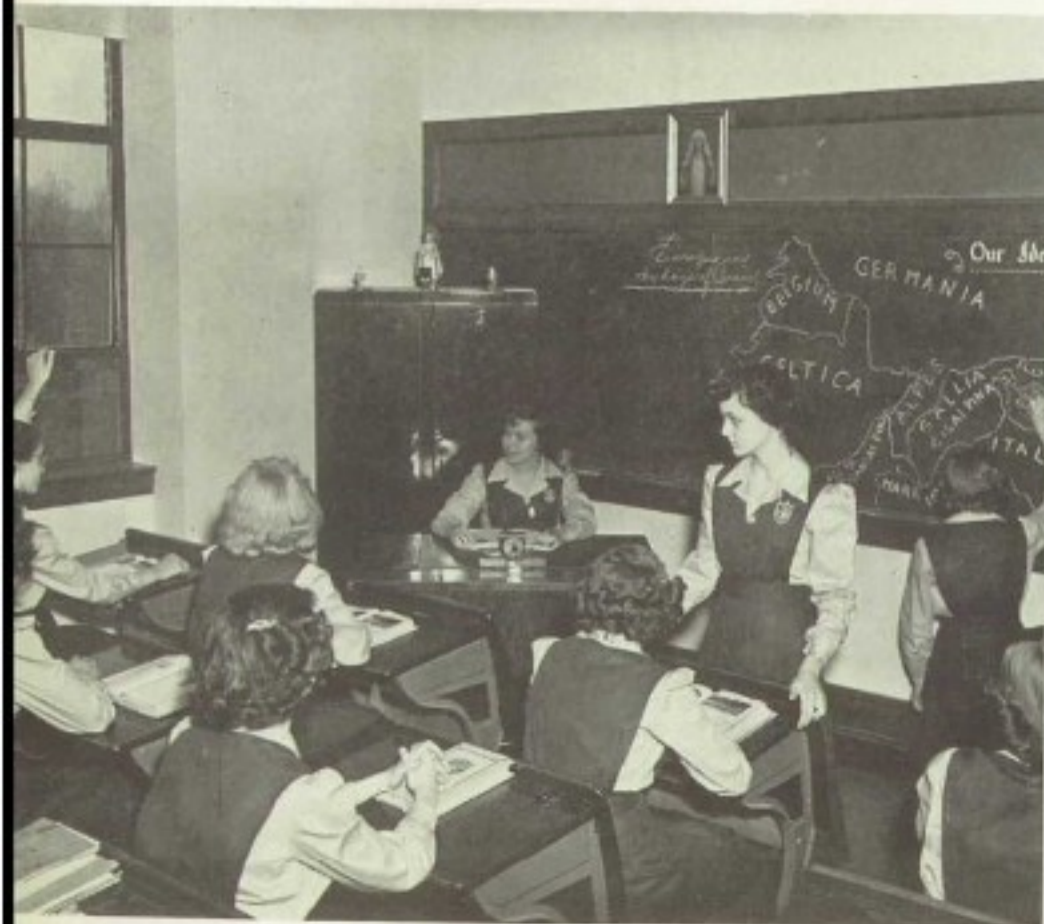

DEEPENS UNTIL

"Curious?" smiles Geraldine Rolfes to her fellow-biologists Mary Ratzacak and Constance Stochowski. "This is a wasp's house—vacant, thank you." Biology is a *must* for all sophomores.

"Wait on me!" gasp Frances Schaeffer, Pat Messlon, and Marilyn Eser to Jean Murray. Typing and loose-leaf paper are favorites of last-minute shoppers in the second floor bookshop.

SINCE THE SOPHS have no graduation to dream of, nor initiation day to look forward to, there is a good possibility that this is their most carefree year. No longer are the Cathy Highs so green as their uniforms, nor are they so uninformed as they were a year ago. Now they are transformed into gay, cheerful teeners who diffuse a remarkable amount of school spirit, charity, and burning enthusiasm. In school drives, keen competition spurts them to the top. Witness their records in the *Review*, patron, magazine drives. They achieve success with great sportsmanship, then eagerly await the next challenge. In scholastic fields they are represented by a long list of honor students, and are active as cheerleaders, basketball stars, and varsity bowlers. They constitute one-fourth of the school, and you have seen them, in these pages, making history at Catholic High.

A scene from the annual Choral Demonstration. This assembly is the outgrowth of the weekly music appreciation period—a requirement for all sophomores.



IN OUR



Sr. M. Vincentine, 1B
*Religion, History
Problems of Democracy*

Sr. M. Imelda, 2B
*Religion, History, Latin
Problems of Democracy*



Sr. M. Germaine, 3B
*Religion, Latin
Commercial Studies, Mathematics*



THIRD YEAR

EVENTUALLY WE arrived at the Third Estate, that splendid adult land known as the "upper class." It was easy following the new rosters: Latin-Science, Modern Classical, Academic Commercial. Things were "smooth." It wasn't until later that we realized why. It wasn't we! It was *They!* Yes, *They*, our junior teachers who worked so quietly behind the scenes. How many things they did for us: the Junior Prom, Class Rings, Retreat at Glen Riddle, debates, programs, sports . . . And all the time we thought it was we, us, our little selves. It was wonderful, that junior year, but what could it have meant without our splendid Sisters to cheer and inspire us?



Sr. M. Catharine de Ricci, 4B
*Religion, Business Mathematics
English*

Sr. M. Constantine, 5B
Religion, Physics



WE ARE "GRATEFUL DAUGHTERS" WITH

TRUE CATHOLIC living continues as the core of the curriculum through study of the third of the *Quest for Happiness* series, attendance at weekly Mass and Fr. Eckle's instructions, and through deepening personal convictions.

In secular subjects, the program becomes diverse. Juniors may choose the Latin-Science, Modern Classical, or Academic Commercial course. If the CH-er is college bound, or desires to enter nurses' training school, she will probably choose the Latin-Science course with English, Latin, chemistry, and French as majors. Latin III is concerned with Cicero's orations, but actually much more is learned. Juniors grasp the fundamentals of chemistry, and perform a great many experiments in their well-equipped laboratory. French I centers largely on pronunciation, reading, and grammar.

With more ease than many in the upper-income bracket, Mary Jane Florence, Betty Pessagno, and Nancy Nolte tackle a March 15 headache during a business math class. But some students are dubious about Nancy's "earned income."

Un! Le! Ou! Such vocal sticklers are not irksome any more to these French I students, as they watch Dolores Hennessey, Elizabeth Taylor, and Elaine Oros put last night's homework on the board. At the right, POD student Beverly George questions classmates from the *American Observer*.

The Modern Classical course follows the same schedule as the Latin-Science, except that French replaces Latin, and Problems in Democracy can be introduced.

If secretarial work is her goal, then Miss Catholic High will follow the Academic Commercial course. In this year she begins Gregg shorthand, typewriting and business mathematics. She may also elect a modern language or P.O.D. Any junior qualifying may carry a major in journalism.



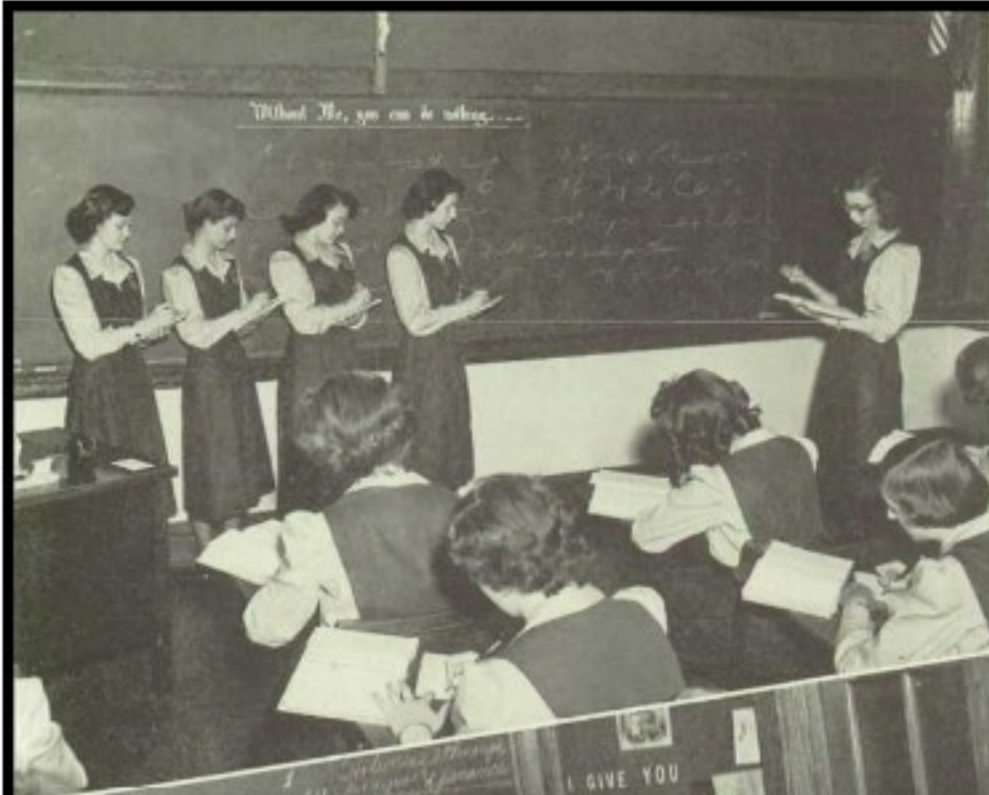

Senior shorthand proficiency is built on intensive drill in the junior year. Clara Bischoff, Eleanor Green, Beverly George, and Gloria Brenneman take down a short letter from Mary Hook. To the right, junior typists conscientiously "keep eyes on the copy." Pat Lanahan, Mary Beach, Pat Mitchell, and Lorraine Barger are in the foreground.

Looks as if good things are in store for the junior class, if the smiles of representatives Catharine Ward, Shirley Mullaney, Mary O'Brockie, Jean Funk, and Dorothy Forestell foretell their plans.



MEMORIES OF GRACIOUS LIVING



Mary Linsenmeyer was privileged to dedicate the junior prom to *Mary Immaculate* for the class of '51. This dedication is traditional at all Catholic High proms.

IN RETROSPECT fill in this outline with personal remembrance:

Time: Evening of February 10.

Place: Gymnasium, smooth as glass, transformed by stately palms and soft lights.

Music: Carl Hamilton and his orchestra.

Actors: The Junior Miss and her escort.

Costumes: Formal gowns of rainbow hue and Brooks' specials.

Action: The best dancing of the year by the smartest couples.

Curtain: Descended at midnight to the regret of all.

Comment: "The best time we ever had!"



Prom Committee pose prettily: Mary Debelius, Dorothy Forestell, Jean Funk, Joan Martin, Shirley Mullaney, Elaine Nelka, Mary O'Brockie, Charlotte Terzi, Mildred Vain, and Catharine Ward.



A scene from the dance floor recalls happy memories. Below, to left, promers leave escorts in the background to smile for the camera. Sr. Vincentine is moderator of the junior prom.



A snack in the cafeteria is part of the fun. Nina Einolf, Jean Funk, Alvina Oberle, Mary Linsenmeyer, and Catherine DeLegge enjoy a coke with their escorts. Dorothy Forestell is at right.





English in Action—Governor Wm. Preston Lane presents awards during a luncheon at the Lord Baltimore Hotel to winners of the state-wide essay: *Hire the Handicapped: It's Good Business*. Patricia Deuerling and Gloria Novak

captured second and third places respectively. Both seniors seem quite at ease dining with Maryland's leading official.

TRADITIONALLY, THE FINEST



CATHOLIC HIGH trains for leadership! Officers elected at the beginning of the year initiate the activities of the senior class and uphold traditions of loyalty and service created by former officers.

In the academic field, Catholic High's record of scholarships and awards indicate a student body alerted to the importance of taking the fore in higher learning.

Again, in sports, TCHS teams have set the pace for others to follow; and in loyalty to Church, country, diocese, school and self, Catholic High students have traditions that they are proud to uphold.

Senior Class Officers. Top row: Kathleen Dougherty, president; Margaret Hain, vice-president. Bottom: Patricia Rowan, secretary; Patricia Deuerling, treasurer.



"Win or lose, I'm always ready for refreshments," confides Thelma Broll, left, to Eleanor Green handling the tray of cookies. Miss Bracken is enjoying Eleanor DeCarlo's antics with the punch bowl.



"Are you aware of the modern myth?" queries Jean Ustasiewski on *Town Meeting of the Air*, Station WBAL. Janet Voelker, Mary Debelius, and Joan Wolf are waiting to say something about that.

IN THIS, OUR SENIOR YEAR,

During *Catholic Education Week* in November, Kathleen Dougherty, seen with Dr. McCormick, represented Catholic High in a discussion of the benefits of a Catholic education. Seton and Loyola also appeared on this program over WBAL.

IN ITS FIRST season with the Archdiocesan Debating League, Catholic High's team, under the excellent tutelage of Miss Kathleen Bracken, found opportunities to develop its skill and bring credit to instructor and Alma Mater. Following the national topic: *Resolved, that the president of the United States should be elected by the direct vote of the people*, this group of seniors and juniors experienced the zest that comes from a battle of wits with Loyola, Calvert Hall, Mt. St. Joe, Seton, Notre Dame, Institute, and Mt. St. Agnes. At the close of the season, Rose Goeller, Mary Debelius, Frances Torino, Kathleen Sandkuhler, Carolyn Simon, and Thelma Broll conducted a stimulating debate for the student body.





"Not bad," grins Mary Kay Debelius to brother Chuck when his team from Mt. St. Joe defeated hers. Looking on in friendly approval are debaters Rose Goeller, Betty Pass, Eleanor DeCarlo, Carolyn Simon, Thelma Broll, and opponents Joe Katorski (behind Chuck) and Hal Sanks.

ON THE RADIO and television, Catholic High has enjoyed varied experiences. Four students over *Town Meeting of the Air*, Station WBAL, conducted February 8, a panel discussion on the role of youth in modern problems. At Christmas time, the Glee Club sang over television and

radio at the request of Postmaster Neil Sibley. Groups in national costumes, and singing carols in French, Polish, Italian, and German, assisted Mr. Sibley and the Post Office Glee Club in their *Mail Early* program.

"Remember, I will tap at the end of seven minutes in the main speech," warns chairman Rose Goeller in this debate with Mt. St. Joe, December 9. Frances Torino and Mary Kay spoke, Carolyn Simon (center front) was

alternate. Joe Katorski and Chuck Debelius upheld the affirmative, and Hal Sanks, extreme right, was alternate. Ardent followers of the gavel are facing the debaters.



WE'VE REACHED THE TOP

"WHAT'S IN A NAME?" asked Shakespeare, and what's in a course, query we. A course is more than name deep, and that accounts for the diversity of subjects at Catholic High. In the Academic Commercial course, stenography, bookkeeping, and secretarial studies form a triune wedge for business success. Miss Senior continues to develop speed, accuracy, and responsibility. The home-ec major instructs her in the

art of caring for home and children. She learns how to plan a budget and prepare wholesome, attractive meals. The Modern Classical and Latin-Science courses prepare her for a professional career or more extensive study. French and Spanish are popular modern languages. Trig and physics cater to the mathematicians, and for the talented, new majors in art and music have been provided.

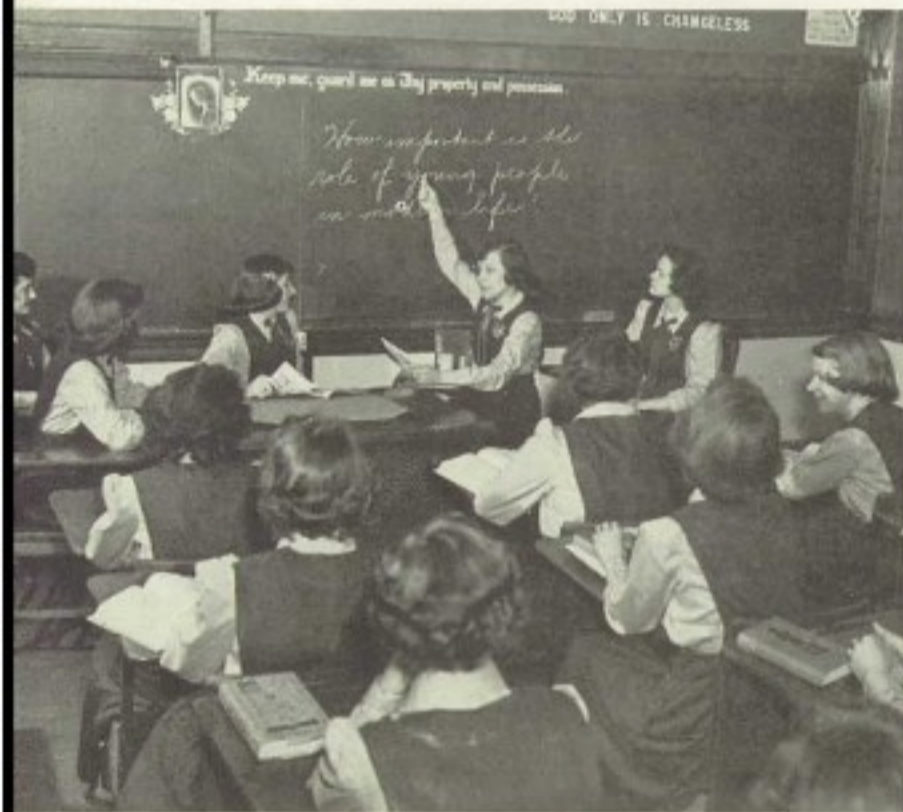

Upper left: A pertinent question is indicated by Estelle Fiedler. Prepared to give it serious discussion are Joan Wheeler, Florence Nowak, Agnes Novotny, and Gloria Willine in this English IV class where logical thinking and mature expression are stressed.

Upper right: Kathleen Loeblein is conducting a spirited panel on Virgil's *Aeneid*. Eager to have the floor are Evelyn Conklin and Lillian Hogan. Weighing the dispute are: Jean DeFrank, Regina Ashcroft, Peggy Hofstetter, Geraldine Quinn, Joan Sperlein and Joan Wynn.

Something has puzzled Polly Ford in this senior trig class. Eileen Oates, at board, is ready to explain. Velma Kirby isn't. Loretta Evans, Ella Michel, Mary Ford, and Peggy Hofstetter also follow the discussion.



Spanish II continues the study of grammar, translation, and reading, with more emphasis on appreciation of Spanish culture. Dolores Paszka finds Hiléa Clancy, Kathleen Kuhns, and Beatrice Kulis alert students.

Laboratory work is a vital part of this physics class. In the foreground, Patricia McDermott, Pat Gross, Claire Leonard, and Estelle Konieczny are carefully developing an experiment on heat.

History boring? Not in Sr. Imelda's class. Mary Horner, at the globe, leads Violet Stricker, Agnes Bond, Teresa Webber and Virginia Klima in a discussion of U. S. Policy of Confiscation. Right, Rita Zwierlein uses the

map to indicate practical effects of the Homestead Act. Joan Walconis, Mary Bromwell, Marie McCartney add their part to a lively period of U. S. History.

NOT WITHOUT STUDY, PRAYER, AND PLAY

WITH THE SERENE earnestness that springs from Franciscan culture and spirituality, the Sisters of St. Francis have labored ceaselessly for our threefold growth. Our competent teachers have urged us toward perfection in every field—academic, commercial, artistic, utilitarian. Their instruction has always been underlined by a fundamentally Catholic educational philosophy. With inexhaustible patience, our faculty maintained school discipline and superior achievement.

Impregnated with their Franciscan spirituality, we hope to take our places in life with confidence, responsibility, and integrity.

The gratitude due our faculty cannot be measured, nor can it ever be repaid. Let us hope that our loyalty as alumnae, our wise citizenship, our responsible maturity, and our filial devotion to the Church may in a measure compensate our Sisters of St. Francis, who labor so selflessly for us.



The Chemistry Club is open to science-minded juniors and seniors. Above, left, Club members prepare projects for Open House. "I never knew there was so much to making a jar of cold cream," Jean Krastel confides to Doris Hennessey. Next, Ella Mae Michel adjusts the scale with practiced eye. At top right, seniors learn how to do a

worksheet in Bookkeeping I, and compare results with what Vivian Kasper has completed at the board. Below, right, Joan Schmidt cuts a stencil, while Jean Reynolds and Florence Rutkowski observe intently. Dorothy Swiecicka and Norma Massey inspect a finished copy.



Clad in their bright green academic gowns, Patricia Cullison, Joan Schultz, Josephine Jones, Alice Singleton, Kathleen Dougherty, Peggy Hain, Katherine Manley, Margaret Kress, and Claice Button were ushers to religious teachers of the diocese at the *Institute* held annually in September.

Find two happy contestants from *TCHS*! In the contest *America Without Advertising*, Ella Michel, extreme right, won first prize and \$100. Gloria Novak, at Ella's right, took third prize—a Gruen wrist watch. This picture was snapped at a luncheon in the Belvedere Hotel. *TCHS* won six out of the ten top prizes.

Father Fidelis Rice, C.P., noted writer and retreat master, poses with a group of seniors that we may recall our memorable retreat of March 1, 2, 3. Barbara Matter, Claudette Morganti, Agatha Kensicka, Rosemary Bohle, and Shirley Brown are in the foreground.





PART II: ENJOYING THINGS



WITH THE RIGHT PERSPECTIVE

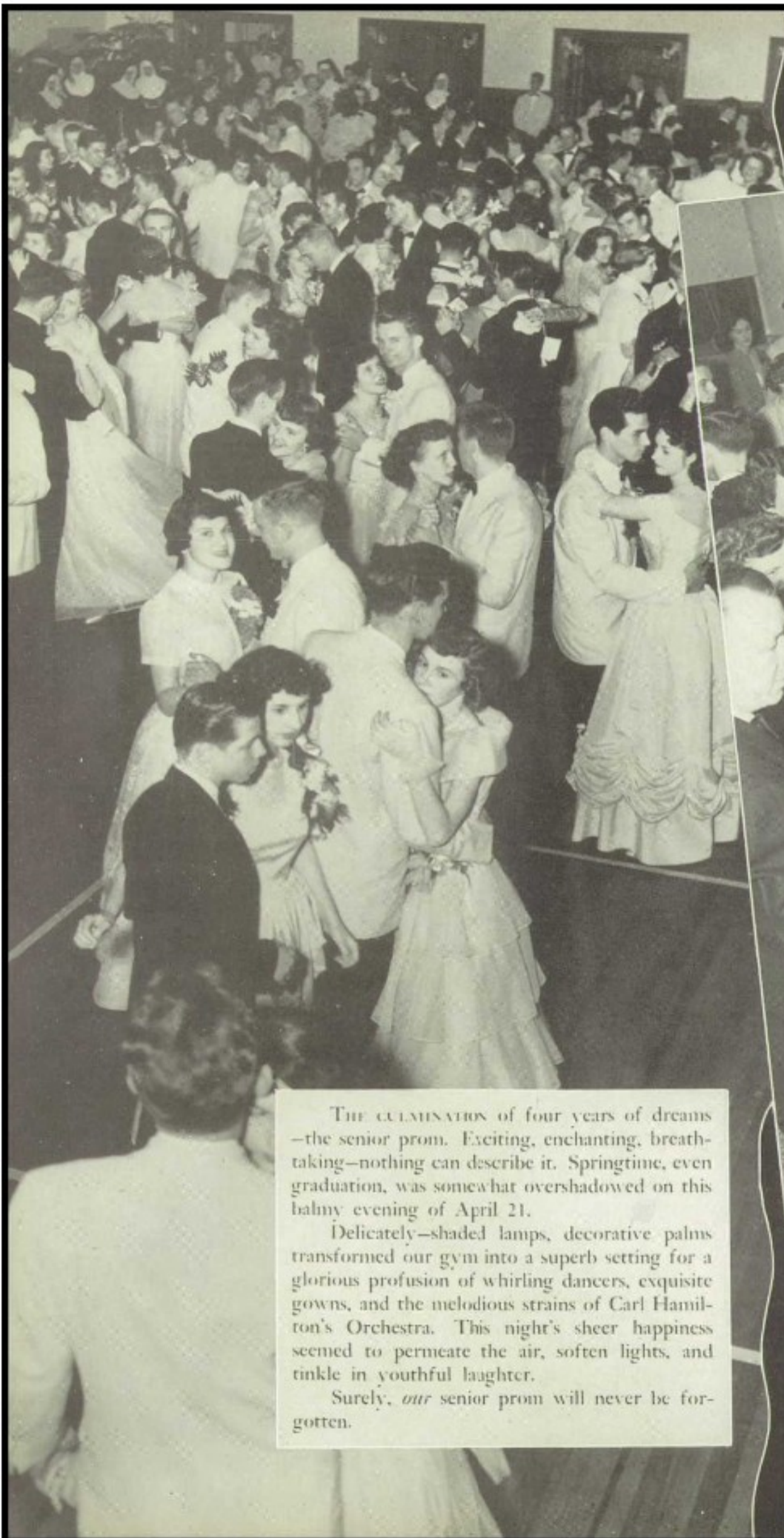

THE CULMINATION of four years of dreams—the senior prom. Exciting, enchanting, breathtaking—nothing can describe it. Springtime, even graduation, was somewhat overshadowed on this balmy evening of April 21.

Delicately—shaded lamps, decorative palms transformed our gym into a superb setting for a glorious profusion of whirling dancers, exquisite gowns, and the melodious strains of Carl Hamilton's Orchestra. This night's sheer happiness seemed to permeate the air, soften lights, and tinkle in youthful laughter.

Surely, *our* senior prom will never be forgotten.



"Hello!" chortles Geraldine Holthaus, a picture of Southern charm, as she spies some new arrivals. Jeanne Caha, Claudette Morganti, Kathleen Loeblein, and escorts, know that the evening ahead is going to be perfect.



At left, seniors and escorts enter lobby where gracious chaperons set the accent for a delightful evening. Mr. and Mrs. William Dougherty. Mr. and Mrs. Henry Ebert. Mr. and Mrs. Bart Oates enjoyed the fun with us. Above, prom committee snatch a moment to pose. Seated are: Claire Leonard, Dolores Taylor, Kathleen Dougherty, and Rita Bauer. Standing: Pat Rowan, Irene Hilinski, Ella May Michel, Mary Staub, Peggy Hain, and Patricia Deuerling. Carolyn Strickland was not present for the picture.

An honor traditional to the class presidency is dedicating the Senior Prom to the Immaculate Queen of Catholic High. With the fine dignity that our president brings to every responsibility, Kathleen Dougherty speaks to Our Lady for every senior present. Sr. M. Carmelia is moderator for this activity.

TCHS HOUR OF CHARM



"Pose for a picture? Certainly!" chorus Mary Lou Lubertine and Catherine Lorden, *Troubadour* business editor and editor-in-chief respectively. Both are guiding stars of the 1950 edition. Sr. M. Jeanette Clare is adviser.

WE WATCH OUR STORY GROW

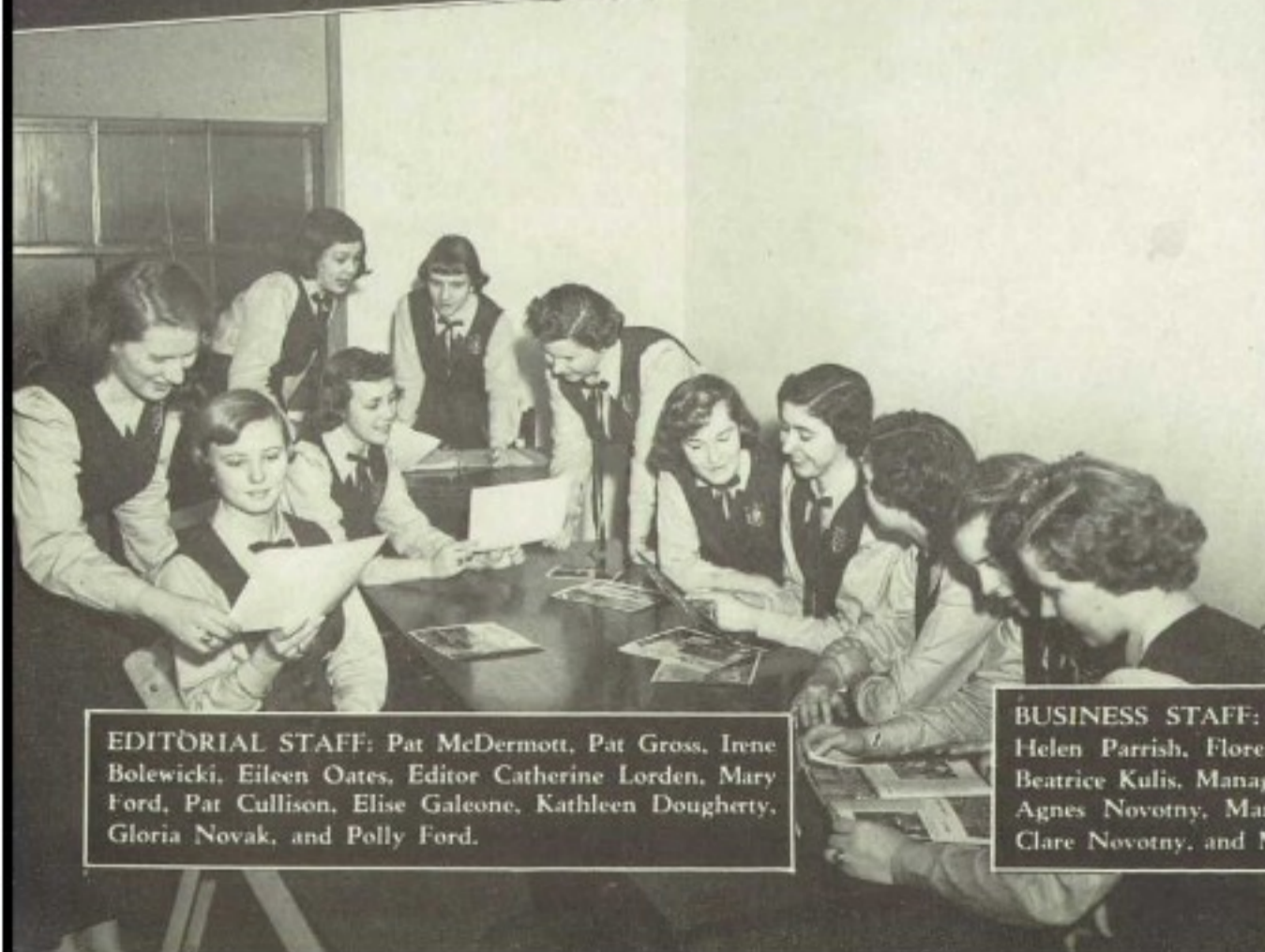

EDITORIAL STAFF: Pat McDermott, Pat Gross, Irene Bolewicki, Eileen Oates, Editor Catherine Lorden, Mary Ford, Pat Cullison, Elise Galeone, Kathleen Dougherty, Gloria Novak, and Polly Ford.



BUSINESS STAFF: Marcella Budzik, Mary Staub, Helen Parrish, Florence Rutkowski, Dolores Leiben, Beatrice Kulis, Manager Mary Lubertine, Marian Ely, Agnes Novotny, Margaret Geissler, Rose Knoerlein, Clare Novotny, and Mary Adams.

SLOWLY, SURELY, these four wonderful years reach a climax in graduation, then form the pattern of a cherished past. The hilarious senior play, the exciting senior trip, the long-awaited senior prom—inexorably, all will take their places in the dim corners of the past. In order that they may be revived somehow in nostalgic memory, our high school days are

recorded pictorially and verbally by the members of the yearbook staff. Eventually, at some distant moment, the nearly-forgotten, precious events of TCHS days will be seen again, preserved by that illustrious treasury of all pleasant memories—Catholic High's *Troubadour*.

Staff members Helen Parrish, Margaret Geissler, and Elise Galeone haven't decided how to arrange pictures in the senior section. Margaret's suggestion finally won.



Rain or shine, the junior staff does a hard day's work. Front row: Joan Wolfe, Barbara Butcher, Miriam Pope, Pat Shaw, Jeanette Bautro, Germaine Palasick. Rear: Theresa and Thomasine Mulvihill, Mary McCormack, Marian Sushinsky, Mary Linsenmeyer, Mary Debelius, Dorothy Forestell, Mary Vogel.

AND PROUDLY READ THE NEWS

IN A SCHOOL of 1100 girls there's bound to be a whirligig of verbal information, special events, amusing incidents, and minor tragedies. The medium that allows us 1100 to share one another's experiences is *The Highway* whose popularity is demonstrated by its eager reception and unrivaled support.

Contending that there is a story to be found in every routine happening, *The Highway* staff

investigate with "a nose for news," in order to explain current events, inform about future happenings, influence opinion, and portray typical high school life.

Under the aegis of Sister Catharine de Ricci and Editor Jeanette Bautro, *The Highway* has this year achieved further honors, especially in its "Medalist" citation from the Columbia School Press Association.

Is good journalistic practice evident? Talented Editor Jeanette Bautro, with assistants Peggy Hain and Mary Magrogan, examine a school paper with this in mind. Jane Brune and Joan Fauth, not pictured, are the artists on the staff.

These alert journalism students know how to scrutinize the news as well as to write it. Under Sr. Catharine de Ricci's direction, they publish *The Highway*, pride of TCHS.



WE ARE OUR BROTHER'S KEEPER

Sodality officers, spurred on by the enthusiasm of Sr. M. Irmalita, moderator, have sponsored the *Five Clubs*, *Inner Circle*, the layette drive for poor infants and the May Procession. Their motto is: *Ad Jesum per Mariam*. Pictured are: Mildred DeVoe, Virginia Spiege, Claire Button, Dolores Taylor, Katherine Manley, Vice-prefect Irene Bolewicki, Doris Funk, Mary Hartman, Prefect Mary Magrogan, Mary Gaphardt, Mary Smith, Jean Helton, Ann Ebert.

A program of prayer, study, and sacrifice for the missions is the aim of the Catholic Students' Mission Crusade, whose moderator is Sr. M. Thomasine. Senior representatives are: Joan Schultz, Mary Ravenis, Mary Bromwell, Anna Krause, Mary Coco, Nancy Annarino, Josephine Jones, Prefect Susan Dentz, Madeline Mattheu, Patricia Watkins, Jane Brune, Mary Tyszko, and Mary Scott.

The principal efforts of the Legion of Decency at TCHS are to combat the production of indecent literature, stage productions, and motion pictures. Sr. M. Vincentine is moderator. Senior representatives are: Lalide Metzger, Rose Marie Knoerlein, Loretto Evans, Joanne Restivo, Edna Gross, Domnica Butta, Ella Michel, Catherine Watts, Mary Lou Lubertine, Dorothy Hohenberger, and Prefect Joan Mullaney.

"Volunteers needed for the Ladies Retreat!" This is a familiar request of Sr. M. Carmelia when TCHS plays hostess to Catholic women of Baltimore spending a day of recollection in union with Our Lord. Seniors who have served faithfully for four years are: Jean Caha, Marie Filipowicz, Joan Sperlein, Jane Etzel, Gloria Moore, Joan Jacobowski, Regina Ashcroft, and Carolyn Strickland.





Our beautiful May Procession took place on the campus. The Senior Class formed a guard of honor for the undergraduate procession. Chanting the rosary, the student body proceeded to the outdoor shrine of Our Lady of Grace where Sodality Prefect Mary Magrogan crowned for us the lovely symbol of our Ideal and our Mother.

DEVOTION TO THE MOTHER OF GOD is a year-long practice at TCHS. Greeting the student body in the foyer is the beautiful image of *Our Lady of Victory*. Every homeroom is reminded of Mary's benign care in its revered *Lady of Grace*. Too, the Sisters' Convent begs her patronage under the peculiarly Franciscan title, *St. Mary of the Angels*. In May, the student body pays special homage to Mary in the annual May procession, held on the campus this year on Tuesday morning, May 30. The Reverend J. Chester Griffith officiated.

After the Act of Consecration to Mary Immaculate, we entered the auditorium for the closing exercise. Relatives and friends squeezed into every available space, for, like us, they appreciate the spiritual value of Benediction of the Blessed Sacrament. Below can be seen Sr. Carmelia demurely waiting for the May Court to conclude the procession.

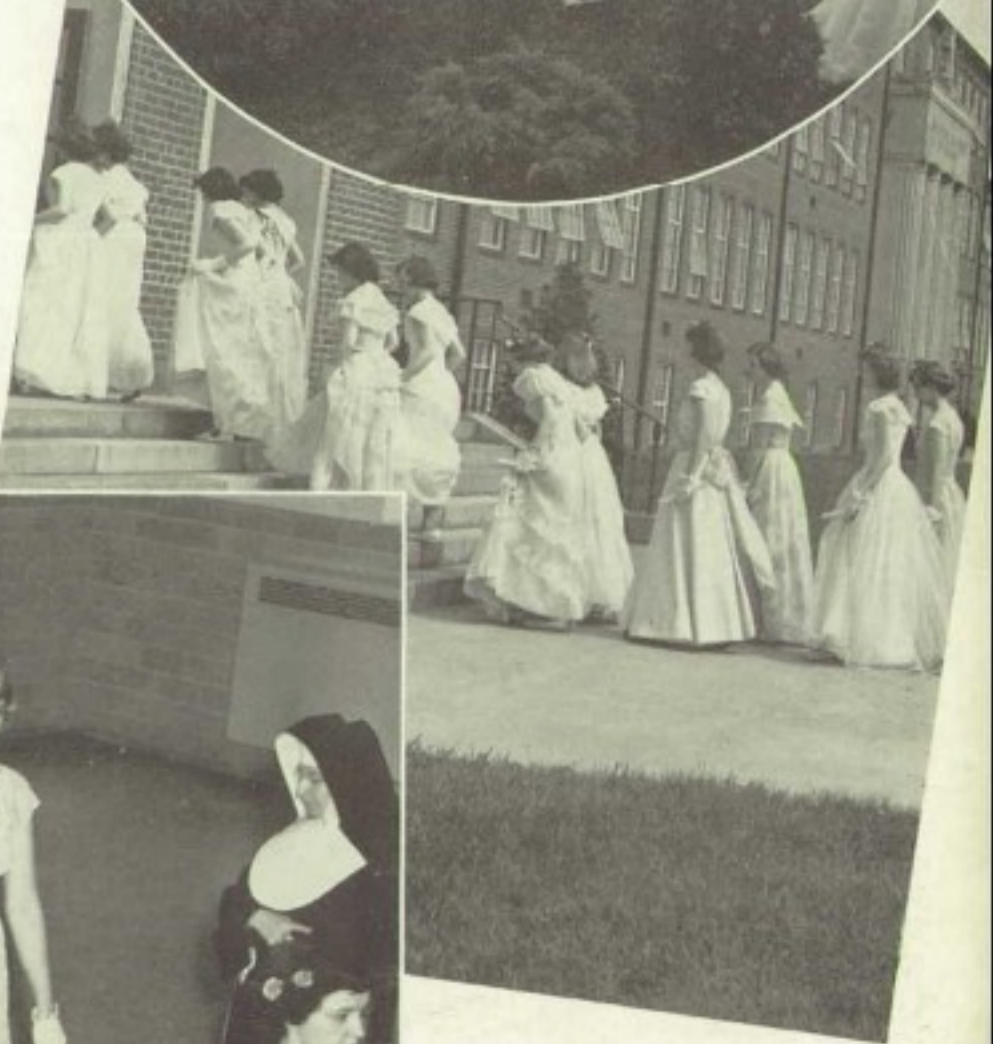

JENNY KISSED ME!

THE HOWLING November winds around Catholic High's auditorium had high competition in the roaring applause for Jean Kerr's three-act comedy, *Jenny Kissed Me*. In this annual senior activity, the Drama Guild was assisted by four talented actors from Calvert Hall.

Although every act was set to a rollicking

mood, still, the comical antics of "Callow" Owen, and the excellent characterization of Mrs. Deazy evoked gales of laughter. The romantic aspects of this basketful-of-merriment were supplied when Cupid, alarmed by irascible Fr. Moynihan, aimed his lover's potion at quaint Jenny and adoring Michael.



"Dizzy" teen-agers (Fr. Moynihan's opinion) appeal for some pungent advice—Bernice Green, Gertrude Ruskell, Lorraine Vanik, and Irma Skinner. Right, Sr. Mary of the Angels (Lillian Kaufman) trustfully presents her "problems" to Father. Mrs. Deazy (Theresa Janocha) views his belligerent pose with alarm.

Below, left, Mary Adams who played Jenny for Sunday and Monday audiences; right, Angela Kurzniller and Loretta Krawczyk alternated for Miss Sterns; John Kohlway was Owen's father.





Below, left, Theresa Janocha and Rose Sullivan alternated as Mrs. Deazy. Milton Cantor played a highly-seasoned Fr. Moynihan; Joan Mullaney, Jenny for Friday and Tuesday audiences.



Above, Fr. Moynihan attempts a stoic calm when Miss Sterns (Loretta Krawczyk) presents him with another batch of pineapple-rice. Miss Sterns is pleasantly oblivious of his true feelings.



"IT WAS AS THOUGH A NET OF WORDS"

COME LET'S be gay on this beautiful day—it's the annual Spring Musicale. The Glee Club and Orchestra, lovely in a rainbow of gowns, produced the program on April 28-30. Contributing their share of musical fare with selections from Brahms and Bach, the Orchestra preceded the Glee Club's interpretation of "It's Spring," "The Blue Danube," "Yankee Glory" and two negro spirituals.

Continuing in a southern manner, the Verse

Choir presented "Old Southern Street Cries" and "Pierrot." The A Cappella Choir, clad in their Elizabethan-style Nile green, arose with "A Morning In Spring," and "Ave Maria."

In the finale, Our Lady of Lourdes shone brightly with her rosary, lighting the way for the blind, deaf, and crippled, as the Glee Club and A Cappella Choir concluded with "Our Lady of the Mountains."

The Choral Demonstration, centered about the *Peer Gynt Suite* by Edvard Greig, depicts young Peer hopelessly in love with a Norwegian lass. Girls of Section 6C were the milkmaids who sang for grief-stricken Peer Gynt.

The Verse Choir like poetry in melodic tones. Their program included "Pierrot," by Sara Teasdale; "My Wish for You," Selected; "No, Sir," an Old English Ballad; and "Old Southern Street Cries," by Agnes Curren Hamm.





Conjectures regarding the finale always arise at Musicales-time. This year's dramatic portrayal of a Lourdes scene will not soon be forgotten. As the benign Virgin appeared at the grotto, the Glee Club sang the "Lourdes Hymn" and "Lady of the Mountains."

WERE FLUNG TO CATCH A STAR"

The A Cappella choir, with Sr. Francis Marie directing, is seen during its part of the performance.

Patricia Clark knows well how to draw liquid tones from the new Baldwin organ, more recent addition to the music facilities of Catholic High.





GLEE CLUB PERSONNEL: W. Butler, R. Chrusniak, A. DelNegro, M. Dembeck, V. Denner, Mary Doerfler, D. Forestell, M. Gaecklein, Mary Gibbs, E. Guethlein, P. Hain, D. Hebler, L. Hogan, J. Keczerski, A. Kruzal, F. Lelonek, H. Leva, A. Lubbehusen, V. Masaities, R. Maszczenska, R. Messina, P. Mitchel, P. Murphy, R. New-

heiser, D. Novak, M. Oberlander, E. Ores, A. Petr, C. Petr, A. Purcell, J. Raihl, C. Ebbert, A. Riccobono, M. Rohe, B. Schilpp, B. Shue, T. Stevens, L. Vanik, A. Welsh, M. Wohner, C. Bishoff, D. Bonica, L. Bricko, J. Brune, C. DeLegge, M. Dobrochowska, J. Donnelly, L. Evans, D. Golembiewski, P. Hession, M. Hohmann, M.

TRILLING ADVENTURE ON THE HIGH C'S

ONE OF THE major events in the life of the undergraduate is the annual Choral Demonstration when she may face an admiring world from the vantage point of Catholic High's stage.

This year, on January 26 and 28, freshmen and sophomores were able to display their musical versatility in "Norwegian Echoes," which featured the music of Edvard Grieg.

By means of song, narration, and drama, the

sophomores gave evidence of their appreciation of Grieg's genius. Scenes from his *Peer Gynt Suite*, and rendition of "I Love Thee" and "My Johann," were graphic indication of it.

In two groups, the freshmen made their debut in song. These choristers delighted their audience with: "Come, Come Away," "The Peddler," an old folk tune, "Two Suitors," and "The Little Drum Major" by Strickland.



Holzappel, A. Kresslein, M. Kuhn, M. Lioi, A. Marick, L. Metzger, M. Schuler, M. Seeberger, M. Vogel, R. Weslowski, D. Ziegler, M. Adams, E. Amann, T. Broll, E. Conklin, S. Dentz, J. Ebert, J. Hogan, K. LaRossa, Y. Maffei, C. O'Donnell, C. Pitta, G. Quinn, K. Rawa, M. Speer, V. Spiegel, S. Terzi, F. Torino, J. Wilson.

THE MUSICAL range and beauty of soloists Mary Pistorio and Margaret Rohe, to mention but two, testify to the professional quality of the voice training provided in the Music Department. Culmination of private voice lessons is the *Recital*, given at the end of four years. This affords the student's guests opportunity to witness her accomplishments.

Sister Francis Marie coaches dramatics, and is group and private voice instructor.



Margaret Rohe, clad in shimmering green taffeta, lends her talents to the *Musical*, as she favors us with Strauss's "Blue Danube." Margaret is in her third year of voice training under Sr. Francis Marie.



CATHOLIC HIGH'S ORCHESTRA: Front row: Angela Dausch, Helen Lorenz, Norma Massey, Margaret Kress, Carol Boughan, Mary England, Elizabeth Miller. Second: Helen Conors, Rose Petr, Mary Canniliato, Rita

Squillante, Helen Sushinsky, Florence Kirby, Irene Bolewicki. Top: Patricia Neurgarth, Joanna Joska, Eileen Wroten, Patricia Rixham, Theresa Wesley, Jacqueline Dvorak, Frances Koch, Joan Finnerty.



SOMETHING SPECIAL

BUILDING AN orchestra is like erecting a splendid piece of architecture. Each stone, each craftsman, is essential to the success of the artist who dreams the whole. Each member of the Orchestra, each instrument, every hour of practice, is indispensable to the total melodic experience that the audience enjoys. In the Catholic High School Orchestra, those who dream its future achievements are Sr. Mary Genevieve, moderator, and Mr. Robert Lansinger, director.

Orchestra members have learned the joy that comes from fusing talents to capture the artistic moment.

Mr. Robert Lansinger, director of TCHS Orchestra, checks with Margaret Kress and senior members Norma Massey, Jacqueline Dvorak, Irene Bolewicki, and Elizabeth Miller, just after their appearance in the annual Musicale.



The A Cappella Choir and members of the Drama Guild combined talents to present the Christmas Entertainment on December 18. Shown above, these songsters so warmed the heart of proud Queen Bess (Joan Cala) that she withdrew her punishment of young Lord Denbeigh.



O NIGHT DIVINE!

ENTHRALLED BY the beauty of the Incarnation, and wishing to convey its wondrous message to his beloved Assisi, St. Francis was inspired to construct the Nativity scene for the Christmas Mass of 1223. Thus began, in Franciscanwise, the custom of creating the Bethlehem scene in churches, chapels, and homes at Christmas time.

Relieved again at Catholic High in the annual Christmas Entertainment, The Drama Guild unfolded the message of Christ's birth through carol, sacred hymn, drama, and the touching Nativity tableau. A play laid in the reign of Queen Elizabeth, portrayed how that monarch was affected by the *World's Sweetest Story* to undo her wrath against a political victim.

Queen Elizabeth muses haughtily over the Bethlehem scene while Jester Lorraine Vanik, Lady-in-Waiting Mary Bromwell, and attendants, are also absorbed by the vivid presentation of court entertainers.



Above, Mary Alice Klein, sprained finger and all, leaps to block a Setonite from getting two points. Storming in to assist her is Margaret Kahn, while Irma Skinner waits for the rebound. Varsity edged out Seton, 38 to 32.

A tense moment in the first Seton game: Margaret Kahn, forward, is going to meet some brisk opposition from alert Seton players. In the background, Alice Klein and Irma Skinner register considerable feeling.



THE REFEREE'S shrill command silences the packed gym. Tense faces turn, and hundreds of eyes concentrate on a slender girl in yellow, with ball poised in her hands. She tosses it toward the basket. The net swishes. A roar fills the gym. Another point for Catholic High!

The capable leadership of Coach Mrs. Peggy Case, the fine inspiration of moderator Sr. M. Manuclita, the enthusiastic support of the student

body, and the hard work of the team have produced another winner!

Along with victory, basketball is synonymous with good sportsmanship at Catholic High. Sports are a real conditioner of character. The lessons of how to accept defeat and wear victory learned on the hardwood court remain long after basketball is forgotten.

WE'VE THE BEST TEAM IN THE TOWN . . .

COACH MRS. ALLEN CASE

A GREAT TEAM: Harriet Dunn, Irma Skinner, Barbara Reed, Catherine Michel, Captain Peggy Heinle, Charlotte Bell, Margaret Kahn, and Mary Alice Klein.



NOT PICTURED are the intra-mural games held at the end of the basketball season. Each section has its team which may not include varsity members—also its own inimitable cheerleaders. Through elimination, Section 1D was proved this year's victor. This method reveals possible stellar material and develops a burning class spirit. Enthusiasm for these games is school-wide.



The Junior Varsity's first string are seen above: Mary Scheve, Rita Lentowski, Captain Pat Thiess, Carol Evans, Mary Schunke, Pat Schrader, Doris Lambdin. Other Jay-Vee players not seen are: Geraldine Droll, Evelyn Benson,

Pat Kirby, Grace Neubert, Harriet Jeffereys, Dorothy Vojtek, Nancy Smith, Catherine Service, Mary Keller, Estelle Lind, Janet Gaydos, Maureen Lockwood, Joan Ebert, and Marie Moser.

A SECOND HELPING OF STARS

The Triple Threat! Jay-Vee Captain Pat Thiess, A.A. President Mary Alice Klein, and Varsity Captain Peggy Heinle represent mighty strong defense on the court.



NON-LEAGUE GAMES

VARSAITY			J. V.
35-9	Jan. 10	Sparrows Point	34-0
39-18	Jan. 13	Catonsville	40-7
21-17	Jan. 31	Towson Public	32-9
33-19	Jan. 19	Institute	33-11
32-20	Jan. 24	Towson Catholic	30-14

LEAGUE GAMES

38-32	Feb. 3	Seton	22-26
31-31	Feb. 7	Institute	41-15
25-26	Feb. 9	Seton	25-34
24-14	Feb. 15	Towson	22-3
30-9	Feb. 17	Institute	20-7
49-39	Feb. 22	Seton	28-21
26-18	Feb. 27	Towson	30-8

Here they are! Cute in natty outfits are the girls who put zing in a cheer: Anita Morningstar, Lorraine Humphreys, Mary Janowick, Captain Angela Slomba, Anna Mae Smith, Veronica Kendryna, Kathleen Rawa.



At it again . . . "Let's give a one—two—three . . ." Being a cheerleader takes more than looks. It entails vim, pep, and practice—plenty of it. Competitive try-outs early in the year are open to all students. Those who qualify work hard to boost school spirit.



A toss-up between Seton and the Varsity shows Harriet Dunn, forward, determined to retrieve the ball for Catholic High. A tense game finally gave us the lead; 38-32.



PINNING THEM DOWN . . .

At the Vilma Bowling Alley, these high scorers are often seen: Betty Novak, Rose De-Cosmo, Elsie Coker, Rita Bauer, Manager Joan Mullaney. Standing: Alvina Oberle, and Virginia Adair. Not pictured, Shirley Brown captured the highest average for the year.



Even TCHS bowlers who confess a lowly tally of 32 smile as radiantly as their more accomplished sisters, for all agree that bowling is great fun, no matter what the final score. Anyone with an A.A. card is welcome.

BOWLING BALLS, hard-wood alleys and a group of duck-pin enthusiasts have teamed up to bring two more trophies to Catholic High. Glittering among the other awards in the coach's office are the Varsity and Junior Varsity Bowling trophies for 1950.

An average of eleven wins against one defeat proved that the Varsity knew how to knock down the pins; while the J.V. even surpassed

their older sisters by playing one more game and winning it, to end the season with a twelve and one record. The team average was 92.41.

Ranked among the top bowlers were: Shirley Brown, Helen Leva, Rose DeCosmo, Betty Novak, Joan Mullaney, Alvina Oberle, Mary Coco, Elsie Coker, Theresa Pribyl, Joan Holt-haus, Eileen Oates, Rita Bauer, Anna Sciuto and Joan Sperlein.

... TIME TO GET YOUR BEARINGS



'Round and 'round they go at Carlin's Sports Center. Four faithful followers of the rink indulge in their favorite sport. Snapped by the camera man, they are: Rena Harper, Leona Bricko, Pat Ryan, and Catherine Jones.

SHINING BLADES and winged wheels flash by in a whirlpool of activity. Whether on the polished hardwood floor at Carlin's or on the glimmering ice at Sport's Center, we find Catholic High Girls avid sports fans.

Friday afternoons see many junior Sonja Henies with skates slung over their shoulders, moving happily toward the skating rink. There they have fun galore. Roller Skating is a new addition to the variety of *AA* Activities. This Monday afternoon pastime has been adopted by many TCHS enthusiasts who have found that circulating wheels and slicing blades develop flexible muscles, strong limbs, and easy coordination. Moreover, it's great fun, too.



At the Sport Center Skating Rink, Pat Lanahan, Pauline Picarella, and Pat Lentz are getting ready to take a rapid swirl across the ice.



PART III: APPROACHING



LIFE WITH SOUND VALUES



VIRGINIA RITA ADAIR
4307 Marble Hall Rd.
Blessed Sacrament

ACADEMIC COMMERCIAL: Ginner . . . A.A. . . Varsity Bowling . . . Sodality . . . Highway . . . "You know" . . . cheerful . . . "I Don't See Me in Your Eyes."

MARY M. ADAMS ✓
3316 Fait Ave.
Sacred Heart of Jesus

ACADEMIC COMMERCIAL: Mary . . . A.A. . . Drama Guild . . . Troubadour . . . of "Jennie" fame . . . "You're Breaking My Heart" . . . roast beef and potatoes . . . "Oh, I don't care" . . . gay . . . barn dancing at Happy Hollow.

NANCY ANN ANNARINO
1712 N. Caroline St.
St. Paul

ACADEMIC COMMERCIAL: NUNTZ . . . C.S.M.C. . . Sodality . . . A.A. . . President Spanish Club . . . Nancy with the smiling face . . . "Always" . . . hamburgers . . . football . . . ardent Edison fan . . . inseparable friend of Marge.

COSMA C. ANNELLO
112 N. Luzerne Ave.
St. Elizabeth

ACADEMIC COMMERCIAL: Chris . . . A.A. . . Sodality . . . Legion of Decency Rep. . . Spanish Club . . . "Claire de Lune" . . . brown eyes . . . "Who's got a nickel?" . . . lots of fun . . . jester of inseparable four.

EILEEN MARIE ARNOLD
4932 Edgemere Ave.
St. Ambrose

ACADEMIC COMMERCIAL: Lene . . . A.A. . . "Where Are You?" . . . brown eyes . . . question box . . . spaghetti . . . partial to Marines . . . dancing . . . lively.

MARY REGINA ASHCROFT
1823 Gough St.
St. Patrick

LATIN-SCIENCE: Jeanne . . . Physics Club . . . "Some stuff" . . . blue eyes . . . "Some Enchanted Evening" . . . Naval Academy . . . dancing and football . . . college bound.

MARIAN MILDRED BAKER
917 Lutz Ave.
Our Lady of Mt. Carmel

ACADEMIC COMMERCIAL: Blondie . . . Sodality . . . Spanish Club . . . "Someday" . . . cheerful . . . Calvert Hall devotee . . . "Roger" . . . helpful . . . conscientious.

ADELE BERNADZIKOWSKI
2224 Fleet St.
Holy Rosary

ACADEMIC COMMERCIAL: Adle . . . A.A. . . St. Joe Soccer Team . . . "Don't Blame Me" . . . laughing eyes . . . good things come in small packages . . . a friend through thick and thin.

JOAN MARY BIDLE
2431 Eastern Ave.
St. Elizabeth

ACADEMIC COMMERCIAL: Bi-del . . . A.A. . . Spanish Club . . . pretty hair . . . giggler . . . tennis and french fries . . . smart dresser . . . "Bewildered" . . . freckles . . . Ocean Waves.

↙ **ROSEMARY D. BOHLE**
1525 S. Hanover St.
St. Mary Star Sea

ACADEMIC COMMERCIAL: Rose . . . Spanish Club . . . Sodality . . . A.A. . . spaghetti . . . "Through a Long and Sleepless Night" . . . Shirl's right hand . . . Perry Como fiend . . . a loyal friend.

The first of the senior sections, 1A, is grateful to its homeroom teacher, Sr. Cleta, and proud of its representative, Marian Michno. Marian, of the Sacred Heart of Mary Parish, lives at 1411 Dundalk Avenue, and follows the Academic Commercial Course. Marian has taken conscientious care of the curricular activities of 1A.



IRENE ANN BOLEWICKI
3201 O'Donnell St.
St. Brigid

LATIN-SCIENCE: Renie . . Vice-president Sodality . . A.A. . . Orchestra . . Troubadour . . Delegate to SSCA Convention . . neat . . sincere . . television enthusiast . . saxophone and "88" keys . . "Toujours."

AGNES RITA BOND
5115 Wright Ave.
St. Andrew

ACADEMIC COMMERCIAL: Aggie . . "Deep Purple" . . chili-con-carne . . "Let me tell you" . . blue eyes and freckles . . cheerful . . Poly-hearted . . one of the Sweet Shoppe Quartet.

CATHERINE T. BOWLING
5505 Summerfield Ave.
St. Anthony

ACADEMIC COMMERCIAL: Cass . . A.A. . . Sodality . . bowling . . dancing . . "Got a pencil?" . . one of the Big Three . . apple pie . . likable . . humorous.

LUCILLE ANN BRADY
3810 Sixth St.
St. Rose of Lima

ACADEMIC COMMERCIAL: Lou . . Spanish Club . . milkshakes and hamburgers . . "You're Breaking My Heart" . . neat blonde hair . . "That's messy" . . loves to polka . . drum majorette for Curtis Bay Band.

MARY VERA BROMWELL
2600 Beryl Ave.
St. Katharine

ACADEMIC COMMERCIAL: Brodis . . C.S.M.C. Rep. . . A.A. . . Sodality . . Glee Club . . "Honey" . . devilish blue eyes . . Saturday nights . . good friend . . glossy curls . . vibrant.

SHIRLEY MAE BROWN
1314 N. Luzerne Ave.
St. Katharine

ACADEMIC COMMERCIAL: Shir . . Spanish Club . . Sodality . . A.A. . . sauerkraut and pigtailed . . "Liebestraum" . . Oh! that Bob Berry . . Rose's left hand . . "Let's go bowling" . . loyal to Calvert Hall . . nice to know.

MARY JANE BRUNE
2711 Chesterfield Ave.
Shrine of the Little Flower

ACADEMIC COMMERCIAL: Janie . . C.S.M.C. Rep. . . Sodality . . Glee Club Publicity Manager . . A Cappella Choir . . fried chicken . . artist . . Atlanta, Ga. . . "Malaguena" . . good natured . . pretty curls.

MARCELLA T. BUDZIK
1720 Leslie Ave.
Sacred Heart of Mary

ACADEMIC COMMERCIAL: Marcy . . A.A. . . Sodality . . Troubadour . . Spanish Club . . "I Don't See Me in Your Eyes Anymore" . . sauerkraut and potato chips . . "Oh! that convertible" . . one of the inseparable two . . always smiling.

ELENORE W. BUTLER
5052 East Eager St.
Armistead Parish

ACADEMIC COMMERCIAL: Winnie . . Glee Club . . Drama Guild . . A.A. . . "You're Breaking My Heart" . . Bea's other half . . likes singing . . one of the inseparable three . . brown eyes.

DOROTHY LENA BUTT
Perry Hall, Md.
St. Joseph, Fullerton

ACADEMIC COMMERCIAL: Butter . . A.A. . . "Someday" . . loves to play horseshoes . . Elton Britt fan . . Mary's other half . . lots of fun . . green eyes . . loves an argument.

DOMENICA J. BUTTA
3416 Gough St.
Our Lady of Pompei

ACADEMIC COMMERCIAL: Tootsie . . A.A. . . Glee Club . . Drama Guild . . Spanish Club . . "It's Too Soon to Know" . . St. Joe . . Brownie 25 . . full of fun . . sweet and cute.

CLAIRE E. BUTTON
210 N. Linwood Ave.
St. Elizabeth

ACADEMIC COMMERCIAL: Claire . . Sodality Rep. . . A.A. "Forever and Ever" . . Hot Shoppe milkshakes . . "Gee whiz" . . talkative eyes . . friendly and dependable . . neat as three pins.





EILEEN HELEN CAGE

1730 Patapsco St.
St. Mary, Star of the Sea

ACADEMIC COMMERCIAL: Feetsie . . . A.A. . . Sodality . . . "Heart and Soul" . . . fried chicken . . . inseparable three . . . never misses a dance . . . Mt. St. Joe fiend . . . vivid smile . . . "Are you kidding?"

DORIS ANN CHANEY

5006 Plainfield Ave.
St. Anthony

GENERAL: Dar . . . A.A. . . Sodality . . . bowling . . . "Forever and Ever" . . . spaghetti and meat balls . . . "Woudn't you like to know?" . . . Ocean City . . . one of the Big Six.



JEANNE ELIZABETH CAHA

407 N. Belnord Ave.
St. Elizabeth

LATIN-SCIENCE: Jeanne . . . A.A. . . Drama Guild . . . Physics Club . . . "Jalousie" . . . future coed . . . true to the Naval Academy . . . tennis and dancing . . . talkative . . . dimples.

JOSEPHINE CHMIELEWSKI

222 S. Chester St.
St. Michael

GENERAL: Jo . . . Sodality . . . A.A. "Maybe It's Because" . . . liver and onions . . . "For goodness sake" . . . shy but vivacious . . . future secretary . . . "Where's Irene?"



JOAN FRANCES CALA

4601 Crosswood Ave.
St. Dominic

ACADEMIC COMMERCIAL: Joanie . . . Sodality . . . A.A. . . Drama Guild . . . "Till the End of Time" . . . black hair . . . movies and dancing . . . one of the inseparable three . . . a loyal friend . . . "For goodness sake!" . . . always talking.

REGINA E. CHYBA

2300 Ashland Ave.
St. Wenceslaus

ACADEMIC COMMERCIAL: Jean . . . A.A. . . Spanish Club . . . Bowling . . . Sodality . . . "Ah, Sweet Mystery of Life!" . . . sauerkraut and dumplings . . . shorthand . . . quiet . . . a true friend.



JOSEPHINE I. CAPIZZI

1818 E. Lafayette Ave.
St. Paul

ACADEMIC COMMERCIAL: Jo . . . Sodality . . . A.A. . . "Maybe It's Because" . . . big brown eyes . . . winsome . . . sour beef and dumplings . . . "Hap-py days!" . . . bowling enthusiast . . . Ocean City.

HILDA ALMA CLANCY

1344 Washington St.
St. Katharine

ACADEMIC COMMERCIAL: Hute . . . A.A. Rep. . . Spanish Club . . . Sodality . . . "I Understand" . . . grilled cheese . . . "Some stuff" . . . blonde hair . . . demure blue eyes . . . effervescent . . . Poly-Rek enthusiast . . . Big Four.



DORIS M. CARMEN

5113 Ardmore Way
St. Anthony

ACADEMIC COMMERCIAL: Cathi . . . A.A. . . Sodality . . . Highway . . . "Jealous Heart" . . . cheeseburgers . . . "Got any money?" . . . cute . . . gay . . . "Bill."

MARGARET N. CLAYLAND

3104 Ellerslie Ave.
St. Bernard

LATIN-SCIENCE: Nan . . . A.A. . . Sodality . . . "Stardust" . . . hamburgers . . . "What a squirrel?" . . . attractive red hair . . . winning smile . . . City and Navy zealot.



DORIS E. CASWELL

4804 Frankford Ave.
St. Anthony

ACADEMIC COMMERCIAL: Dot . . . A.A. . . Sodality . . . bowling . . . "stardust" . . . french-fries . . . "Have a cookie?" . . . cute . . . pleasant personality . . . dancing . . . Poly-hearted.

MARY ANGELINA COCO

240 S. Madeira St.
St. Michael

ACADEMIC COMMERCIAL: Cokes . . . A.A. . . C.S.M.C. Rep. . . Bowling Team . . . "Serenade in Blue" . . . sour beef and dumplings . . . "How sweet" . . . dark brown eyes . . . winning smile . . . lively . . . partial to Navy and Jim.

EVELYN C. CONKLIN
3408 Brendan Ave.
Shrine of the Little Flower

LATIN-SCIENCE: Evel . . . A.A. . .
A Cappella Choir . . . Drama
Guild . . . Glee Club . . . "How
High the Moon" . . . french-fried
shrimp . . . "Yeah, Duquesne!" . . .
a Sea-Crester . . . always a laugh
. . . shaped locks.

JOSEPHINE M. CORTESE
3418 E. Pratt St.
Our Lady of Pompei

ACADEMIC COMMERCIAL: Jo . . .
Sodality . . . A.A. . . Spanish Club
. . . "Be Mine" . . . stuffed peppers
. . . Jacques #3 . . . Connie's other
half . . . reliable . . . Silverman's
best customer.

ELLEN ROSEMARY COX
Harewood Park Dr., Chase, Md.
Our Lady of Mt. Carmel

MODERN CLASSICAL: Ellen . . . A.A.
. . . Sodality . . . "Oh, gee!" . . . St.
Patrick rooster . . . "The River
Seine" . . . medical technician . . .
dancing . . . new at TCHS . . . col-
lege bound.

MARGARET M. CREEGAN
3900 Fleetwood Ave.
St. Michael, Overlea

LATIN-SCIENCE: Peggy . . . Sodal-
ity . . . A.A. . . Physics Club . . .
Irish eyes . . . short but sweet . . .
blushes . . . the Big Six . . . "Lucky
Old Sun" . . . sparkling personal-
ity.

PATRICIA L. CULLISON
1704 Summit Ave.
St. Clement

ACADEMIC COMMERCIAL: Pat . . .
Sodality . . . A.A. . . Troubadour
. . . partial to Yale . . . nonchalant
. . . "Blue Moon" . . . artistic . . .
"Hey, wait for me!" . . . one of
the Sweet Shoppe Quartet.

EVELYN TERESA CUNEO
21 W. Elm Ave.
St. Michael, Overlea

GENERAL: Ev . . . Sodality . . . A.A.
. . . "Need You" . . . barbecued-
chicken . . . "Are you kidding?"
. . . attractive . . . dancing . . . bowl-
ing fan . . . partial to St. Joe.

CECILIA WANDA CZYZ
414 S. Regester St.
Holy Rosary

ACADEMIC COMMERCIAL: Celie . . .
Sodality . . . A.A. . . "Once in
Awhile" . . . fudge sundaes . . .
"Listen, hey" . . . blushes . . . A.G.'s
other half . . . dancing . . . future
stenographer.

ROSE MARIE DeCARLO
2100 McComas Ave.
St. Mildred

ACADEMIC COMMERCIAL: Rose . . .
Sodality . . . Troubadour . . . A.A.
. . . Spanish Committee . . . "Tree
in the Meadow" . . . one of the
inseparable two . . . always sing-
ing . . . dreamy eyed . . . spaghetti
and meatballs . . . cooperative.

JEAN AGNES DeFRANK
8022 Old Philadelphia Rd.
St. Clement

LATIN-SCIENCE: Jean . . . Sodality
. . . A.A. . . spaghetti and meat-
balls . . . "You're Breaking My
Heart" . . . dancing and basketball
. . . petite . . . full of fun . . . future
nurse . . . "Oh, for goodness
sakes."

DOLORES H. DELAMAR
3515 Kentucky Ave.
Shrine of the Little Flower

ACADEMIC COMMERCIAL: Dee . . .
A.A. . . Sodality . . . "Don't Cry
Joe" . . . chocolate milk . . . "Imag-
ine that!" . . . neat . . . Florida
bound . . . sparkling personality
. . . Raven Club.

GLADYS MARY DELAMAR
3515 Kentucky Ave.
Shrine of the Little Flower

ACADEMIC COMMERCIAL: Jetty . . .
A.A. . . Sodality . . . "My Heart
Sings" . . . "Let me tell you" . . .
french fries . . . neat . . . easy to
get along with . . . dancing . . .
Florida bound.

MARGARET C. DELCHER
1801 W. Baltimore St.
St. Martin

GENERAL: Peggy . . . A.A. . . So-
dality . . . "Penthouse Serenade"
. . . spaghetti and meatballs . . . "Oh,
fine" . . . dancing gray eyes . . .
pleasant . . . Ocean City.





SUSAN KATHLEEN DENTZ
13 Leeway
St. Rita
LATIN-SCIENCE: Susie . . C.S.M.C.
Executive Board Secretary . .
Glee Club president . . Sodality
. . A.A. . . Drama Guild . .
"Don't Blame Me" . . "You
mean?" . . blue eyes . . C.H.C.
devotee. . dancing . . mischiev-
ous.

MARIE H. DUKLEWSKI
3105 Fleet St.
St. Casimir
ACADEMIC COMMERCIAL: Rec . .
A.A. . . Sodality . . Spanish Club
. . "Donkey Serenade" . . spa-
ghetti . . "Gee whiz" . . serene
. . blue eyes . . cheerful . . foot-
ball-basketball enthusiast.



CONCETTA M. DETORIE
2705 E. Chase St.
St. Katharine
ACADEMIC COMMERCIAL: Connie
. . A.A. . . Sodality . . "Penthouse
Serenade" . . spaghetti and meat-
balls . . "Oh, fine!" . . pleasant
. . dancing gray eyes . . Ocean
City.

IRIS CLAIRE DUNCAN
2926 Glenmore Ave.
St. Dominic
GENERAL: Ire . . A.A. . . swim-
ming . . "So Tired" . . fried duck
. . City zealot . . "How vulgar"
. . football fan . . future stenog-
rapher . . friendly.



MILDRED VIOLA DEVOE
1111 N. Bradford St.
St. Katharine
ACADEMIC COMMERCIAL: Mil . .
A.A. . . Spanish Club . . Sodality
. . sour beef and dumplings . .
"You're Breaking My Heart" . .
"O! my soul" . . peaches and
cream look . . a friend indeed . .
Kay's right hand . . dancing . .
reliable.

JANET S. DUNKERLY
1111 Moneta Court
St. Rose of Lima
ACADEMIC COMMERCIAL: Jay . .
A.A. . . Spanish Club . . "Jealous
Heart" . . "Did you really?" . .
fried chicken . . Perry Como . .
football . . Bud.



MARY MARGARET DOLL
47 Honeycomb Rd.
Our Lady of Mt. Carmel
LATIN-SCIENCE: Mary . . Sodal-
ity . . A.A. . . Physics Club . .
"Everywhere You Go" . . pop-
corn . . "Where's Kare?" . . one
of the two . . enjoys reminiscing
. . football and basketball.

JACQUELINE N. DVORAK
800 N. Luzerne Ave.
St. Andrew
ACADEMIC COMMERCIAL: Jackie
. . A.A. . . Sodality . . Orchestra
. . Spanish Club . . "Jealous
Heart" . . sauerkraut 'n dump-
lings . . "Now, what did I do?"
. . flashing blue eyes . . short and
sweet . . Loyola rooter . . Vic
Damone fan.



KATHLEEN J. DOUGHERTY
4512 Frankford Ave.
St. Anthony
LATIN-SCIENCE: Kate . . Presi-
dent of Senior Class . . Sodality
. . A.A. . . Class Rep. . . Trou-
badour . . competent leader . .
vivacious . . "Some stuff" . .
Loyola fan . . blue Irish eyes . .
frequent Philly visitor . . "Star-
dust" . . ice cream . . Margaret's
other half.

VIRGINIA ANN EBERT
523 N. Highland Ave.
St. Elizabeth
LATIN-SCIENCE: Ann . . A.A. . .
Sodality Rep. . . Drama Guild . .
Verse Choir . . swimming, par-
ties, and sailing . . always in a
daze . . "Oh, that ocean" . . "I'll
See You in My Dreams" . .
"Umm" . . fried chicken . . col-
lege bound.



FRANCES LILLIAN DROST
4021 Biddison Lane
St. Wenceslaus
GENERAL: Fran . . A.A. . . Sodal-
ity . . "Love Letters" . . chow
mein . . "Never happened" . .
Johns Hopkins enthusiast . . shin-
ing blonde hair . . sweet . . mem-
ber of the Big Four.

HELEN MARIE EDER
1926 Light St.
St. Mary Star of the Sea
GENERAL: Eus . . A.A. . . Span-
ish Club . . "I Don't See Me in
Your Eyes Anymore" . . ham-
burgers and milkshakes . . Polish
weddings . . talkative eyes . .
Curtis Bay and Southern fan . .
"Hard tell."



MARIE V. EIKENBERG
637 N. Lakewood Ave.
St. Elizabeth
ACADEMIC COMMERCIAL: Rie . .
A.A. . . Spanish Club . . Sodality
. . "It's Magic" . . sour beef and
dumplings . . "Oh! golly!" . .
pleasing to the eye . . always
laughing . . one of the Big Five.

MARY LORETTO EVANS
711 Belgian Ave.
Blessed Sacrament
LATIN-SCIENCE: Loret . . Legion
of Decency Rep. . . Glee Club
. . A Cappella Choir . . Drama
Guild . . Sodality . . "You're
Breaking My Heart" . . fried
chicken . . "Well, how about
that!" . . vivacious . . Poly-
hearted.



AUDRY MARY ELDER
2812 Hemlock Ave.
St. Dominic
ACADEMIC COMMERCIAL: Auds . .
A.A. . . Sodality . . "You're
Breaking My Heart" . . witty . .
fried chicken . . Poly-hearted . .
real friend . . good dancer . .
pretty hair . . "You trusting
soul."

PATRICIA ANN EVANS
3213 Chesterfield Ave.
Shrine of the Little Flower
LATIN-SCIENCE: Pat . . A.A. . .
Drama Guild . . Verse Choir . .
french fries . . "You're telling
me!" . . blonde crew cuts . .
saddles . . football . . future nurse
. . so easy to get along with.



MARIAN AUGUSTA ELY
4011 Belvedere Ave.
St. Ambrose
ACADEMIC COMMERCIAL: Marian
. . Sodality . . A.A. . . bowling
. . Troubadour . . "Again" . .
loves cats . . dancing . . nice 'n
neat . . sociable . . hamburgers
and milkshakes.

CONSTANCE E. FERMES
2004 Gough St.
St. Leo
GENERAL: Connie . . Sodality . .
Drama Guild . . Spanish Club . .
"I'm A Dreamer" . . spaghetti
and mushrooms . . Josie's other
half . . 105 North Tower . . blue
eyes . . movie fan . . "Oh, my
heavens!"



BEATRICE TERESA ENA
3823 Mount Pleasant Ave.
Our Lady of Pompei
GENERAL: Bea . . A.A. . . Sodality
. . "You're Breaking My
Heart" . . potato chips . . dark
eyes . . mirthful . . dancing and
football.

ESTELLE MARIE FIEDLER
905 N. Collington Ave.
St. Wenceslaus
ACADEMIC COMMERCIAL: Es . .
A.A. . . Spanish Club Committee
. . Sodality . . "From This Day
Forward" . . "Hello, Sadie" . .
friendly and sympathetic . . neat
. . nice to know . . dancing and
bowling . . Johns Hopkins His-
tory Room.



JANE MARY ETZEL
3133 Fair Ave.
St. Brigid
ACADEMIC COMMERCIAL: Etz . .
A.A. . . Spanish Club . . Sodality
. . "Until" . . pickles and pretzels
. . "Where are we going?" . .
Loyal . . sharp . . Marie's other
half . . football fan.

MARIE T. FILIPOWICZ
423 S. Duncan St.
St. Michael
ACADEMIC COMMERCIAL: Flip . .
A.A. . . Sodality . . Spanish Club
. . "You're Breaking My Heart"
. . fried chicken and sauerkraut
. . "As if you didn't know!" . .
nice to know . . Jane's other half
. . partial to Marines.

*Mary de Sales
Please name
Patricia De Sales*

Sr. Mary de Sales and representative Patricia Deuerling form a perfect team for leadership in 2A. Pat, an Academic Commercial student, lives at 1024 E. Federal Street in St. Paul's Parish, and is also Senior Class Treasurer. This sedate representative is considered one of the most dependable seniors of her year.





MARY ELIZABETH FORD
5249 St. Charles Ave.
St. Ambrose

LATIN-SCIENCE: Twin . . . Sodality . . . A.A. . . Riding . . . Bowling . . . Troubadour . . . Polly's twin . . . Murray's barbecues . . . milk shakes . . . pleasant . . . future nurse.



ELLEN A. GALLAGHER
708 E. 35th St.
St. Bernard

ACADEMIC COMMERCIAL: Del . . . A.A. . . Sodality . . . bowling . . . Spanish Club . . . Drama Guild . . . "You're Breaking My Heart" . . . milkshakes . . . Oriole's enthusiast . . . pretty blue eyes . . . true friend.



POLLY ANN FORD
5249 St. Charles Ave.
St. Ambrose

LATIN-SCIENCE: Twin . . . Sodality . . . A.A. . . Riding . . . Bowling . . . Troubadour . . . Murray's barbecues . . . "Remember" . . . future nurse . . . witty conversationalist . . . Polly-the-Poet.



MARY ANN GAPHARDT
502 N. Castle St.
St. Andrew

ACADEMIC COMMERCIAL: Sook . . . A.A. . . Sodality Rep. . . one of Big Five . . . Southern fried chicken . . . "That's My Desire" . . . R.J.B. fan . . . a friend indeed . . . sparkling blue eyes . . . "Do you know what I mean?"



MARLENE G. FREDERICKS
718 E. 21st Street
St. Ann

MODERN CLASSICAL: Freddie . . . A.A. Rep. . . Highway . . . Drama Guild . . . "Because" . . . fried chicken and ice cream . . . class clown . . . partial to Navy . . . flashing eyes.



EMMA LOUISE GEARY
1740 Homestead St.
St. Bernard

ACADEMIC COMMERCIAL: Louise . . . Sodality . . . Drama Guild . . . A.A. . . peaches and cream complexion . . . one of inseparable three . . . dancing . . . pleasant . . . "Oh, golly!" . . . milkshake fiend . . . "Stardust."



ANNA C. FRITSCH
715 N. Rose St.
St. Wenceslaus

ACADEMIC COMMERCIAL: Frit . . . A.A. . . Sodality . . . bowling . . . dancing . . . "Jealous Heart" . . . potato chips . . . "Oh, gee" . . . well-groomed . . . winning ways . . . shy.



MARGARET A. GEISLER
4201 Nicholas Ave.
Shrine of the Little Flower

ACADEMIC COMMERCIAL: Peg . . . A.A. . . Sodality . . . Troubadour . . . "Stardust" . . . "Oh, sugar!" . . . L.F. Drum Corps enthusiast . . . french fries . . . future bookkeeper . . . pleasant . . . partial to Towson.



DORIS MARGARET FUNK
1633 E. Lafayette Ave.
St. Paul

ACADEMIC COMMERCIAL: Dor . . . A.A. . . Sodality . . . bowling . . . Coliseum Queen . . . dynamic personality . . . generous . . . fried chicken . . . cardinal red . . . "Some-day."



ELIZABETH GLINOWIECKI
420 S. Register St.
Holy Rosary

GENERAL: Liz . . . Sodality . . . Spanish Club . . . "The Stars Will Remember" . . . duck soup . . . dancing . . . friendly to all . . . St. Joe booster . . . basketball . . . "Oh, gee!"



ELISA J. GALEONE
912 Hignet Way
St. Elizabeth

MODERN CLASSICAL: Lee . . . A.A. . . Sodality . . . Troubadour . . . "Be Mine" . . . strawberry marshmallow sundaes . . . "Oo-la-la" . . . dancing and sports . . . Poly-hearted . . . college-bound . . . "Come on, let's go" . . . one of the Sweet Shoppe Quartet.



PATRICIA ANN GOOD
1302 N. Montford Ave.
St. Katharine

ACADEMIC COMMERCIAL: Mick . . . Sodality . . . A.A. . . Spanish Club . . . future secretary . . . fried chicken . . . New York bound . . . "Again" . . . "Who's got her homework?" . . . Brownie No. 6 . . . brown eyes . . . Yea! Patterson.



BERNICE E. GREEN
122 N. Ellwood Ave.
St. Elizabeth
MODERN CLASSICAL: Bern . . . A.A.
. . . Verse Choir . . . "I Don't Know
Why" . . . "That's wild" . . . Navy
. . . dancing . . . innocent blue eyes
. . . likes parties . . . gay.

MARGARET E. HENNICK
507 N. Decker Ave.
St. Elizabeth
ACADEMIC COMMERCIAL: Margie
. . . Sodality . . . fun loving . . . gift
of gab . . . dancing . . . skating . . .
fried chicken . . . "Who's got
typing paper?" . . . "Jealous
Heart" . . . future secretary . . .
June's other half.



EDNA MAE GROSS
2818 Riggs Ave.
St. Edward
ACADEMIC COMMERCIAL: Eddie . . .
Sodality . . . Legion of Decency
Rep. . . "To Each His Own" . . .
butter pecan . . . football . . . weenie
roasts . . . roller skating . . . lively
. . . McDonogh fan . . . Jeanie with
the light brown hair.

IRENE LEONA HILINSKI
219 S. Chester St.
St. Stanislaus
MODERN CLASSICAL: Rene . . . So-
dality . . . A.A. . . Drama Guild
. . . Verse Choir . . . "Jealous Heart"
. . . "Oh! Jack" . . . friendly . . .
likes to polka . . . sparkling eyes
. . . "Did you see Jo?"

*Lots of Luck
Charlotte*



PATRICIA MARIA GROSS
3628 Yolando Rd.
St. Bernard
LATIN-SCIENCE: Pat . . . Sodality
. . . Physics Club Treasurer . . .
A.A. . . Glee Club . . . Trouba-
dour . . . "Always" . . . "That's real
good" . . . Ocean City . . . college
bound . . . smiling blue eyes.

CHARLOTTE V. HIRSCH
403 E. Gittings St.
St. Mary, Star of the Sea
ACADEMIC COMMERCIAL: Char . . .
Sodality . . . A.A. . . Spanish Club
. . . fried chicken . . . partial to Air
Force . . . "Someday" . . . mischie-
vous eyes . . . loyal friend . . . one
of the three . . . "How tender!"
. . . Cahill.



MARY C. HARTMAN
411 S. Madeira St.
St. Michael
MODERN CLASSICAL: Harty . . .
A.A. . . Sodality Rep. . . "Blue
Moon" . . . cookies . . . "What a
mess" . . . bright blue eyes . . .
sweet voice . . . sociable . . . partial
to Navy.

VERONICA E. HOFFMAN
818 N. Rose St.
St. Andrew
ACADEMIC COMMERCIAL: Vera . . .
A.A. . . Sodality . . . Spanish Club
. . . ravioli . . . "Oh, boy!" . . . Ocean
City bound . . . good dancer . . .
Billy Eckstein . . . winsome . . .
sparkling brown eyes.



MARLENE M. HAUPT
4100 Parkside Drive
Shrine of the Little Flower
ACADEMIC COMMERCIAL: Marce
. . . Spanish Club . . . A.A. . .
"That's My Desire" . . . sour beef
'n dumplings . . . "Got any gum?"
. . . green-eyed blonde . . . petite
. . . Frankie Lane enthusiast . . .
dancing . . . Cahill . . . St. Joe
rooter.

MARGARET HOFSTETTER
1217 Erdman Ave.
Shrine of the Little Flower
LATIN-SCIENCE: Peg . . . A.A. . .
Drama Guild . . . Verse Choir . . .
Highway . . . "Again" . . . olives . . .
bashful . . . "Flush, Peg's speak-
ing" . . . shining blonde halo . . .
a Sea-Crester . . . future Florence
Nightingale.



JEANNINE S. HELTON
3031 Hamilton Ave.
St. Dominic
ACADEMIC COMMERCIAL: Jean . . .
Spanish Club . . . Sodality Rep. . .
A.A. . . pizza pie . . . petite and
sweet . . . "While the Angelus
Was Ringing" . . . Poly-hearted
. . . green Chevies . . . "I'm starved"
. . . one of the Big Four.

LILLIAN M. HOGAN
3238 Ravenwood Ave.
Shrine of the Little Flower
LATIN-SCIENCE: Lil . . . A.A. . .
Sodality . . . Glee Club . . . A Ca-
pella Choir . . . Legion of Decency
Rep. . . Drama Guild . . . "You're
Breaking My Heart" . . . pert and
neat . . . a Sea-Crester . . . friendly
and joking . . . good word for
all.



DOROTHY HOHENBERGER
1707 N. Durham St.
St. Paul

ACADEMIC COMMERCIAL: Dot . . .
Legion of Decency Rep. . . A.A.
. . . Sodality . . . "Till Then" . . .
chocolate sodas . . . Ocean City
bound . . . "You're kidding" . . .
dancing . . . everybody's buddy . . .
brown eyes . . . St. Joe's unfailing
fan . . . Gloria's right hand.

MARY ALICE JACKSON
3508 East Fayette St.
St. Elizabeth

ACADEMIC COMMERCIAL: Jacks . . .
Sodality . . . Drama Guild . . .
Verse Choir . . . A.A. . . . Glee
Club . . . "The Man I Love" . . .
friendly . . . Ocean City . . . basket-
ball fiend . . . saddles and crew-
cuts.



MARGUERITE HOLLAND
701 Grantley St.
St. Bernardine

ACADEMIC COMMERCIAL: Margie
. . . Sodality . . . A.A. . . . Drama
Guild . . . Highway . . . always eat-
ing . . . mischievous . . . Big Six . . .
class clown . . . "Holy St. Pat-
rick" . . . Irish ballads.

JOAN ELSIE JACOBASKI
102 S. Stuart Ave.
Our Lady of Mt. Carmel

MODERN CLASSICAL: Jake . . . So-
dality . . . A.A. . . . Physics Club . . .
Drama Guild . . . Glee Club . . .
"One Alone" . . . dancing . . .
"Holy cow" . . . pleasant . . . swim-
ming . . . neat.



GERALDINE HOLTHAUS
1508 Jackson St.
St. Mary Star of the Sea

ACADEMIC COMMERCIAL: Gerry . . .
Sodality . . . Spanish Club . . . A.A.
. . . "As You Desire Me" . . . potato
chips and cokes . . . dancing . . .
future secretary . . . those big
brown eyes.

CONSTANCE C. JANOCHA
3120 Chesterfield Ave.
Shrine of the Little Flower

ACADEMIC COMMERCIAL: Connie
. . . Sodality . . . A.A. . . . Drama
Guild . . . "Deep Purple" . . . Loy-
ola rooter . . . fun to be with . . .
saddles and black knit ties . . .
dancing and football games . . . "I
don't know about that."



MARY C. HORNER
831 Chesaco Ave.
St. Clement

ACADEMIC COMMERCIAL: Mary . . .
Sodality . . . A.A. . . . "You're
Breaking My Heart" . . . future
secretary . . . dancing . . . one of
the Big Three . . . spaghetti and
meat balls . . . sociable . . . "Gee
whiz."

THERESA E. JANOCHA
3120 Chesterfield Ave.
Shrine of the Little Flower

LATIN-SCIENCE: Teres . . . A.A. . . .
Sodality . . . senior play . . . Physics
Club . . . class clown . . . "Little
White Lies" . . . Joan's other half
. . . "Did you see Sue?" . . . future
nurse.



DORIS ANNA HUGHES
2217 Henneman Ave.
St. Wenceslaus

ACADEMIC COMMERCIAL: Dot . . .
A.A. . . . Spanish Club . . . fried
chicken . . . "You Were Meant
For Me" . . . Colts . . . loyal friend
. . . lovely green eyes . . . "You
know?"

JOSEPHINE M. JONES
621 Decker Ave.
St. Elizabeth

ACADEMIC COMMERCIAL: Jo . . .
C.S.M.C. Rep. . . . Sodality . . .
bowling . . . riding . . . "These
Foolish Things Remind Me of
You" . . . fried chicken and straw-
berry short cake . . . "Ho-lee" . . .
sparkling personality . . . piano . . .
dancing . . . sports.



MARIE C. ILGENFRITZ
1508 Cliftview Ave.
St. Paul

ACADEMIC COMMERCIAL: A.A. . . .
Sodality . . . "I Wish I Didn't
Love You So" . . . one of the Big
Five . . . pork and sauerkraut . . .
sweet . . . witty . . . Poly-hearted . . .
"I told you so" . . . future nurse
. . . everybody's friend.

ELIZABETH HELEN KAHL
Perry Hall, Md.
St. Joseph

ACADEMIC COMMERCIAL: Betty . . .
A.A. . . . "Forever and Ever" . . .
fried chicken . . . always laughing
. . . Cass's other half . . . "But
who?" . . . barn dances . . . peaches
and cream complexion . . . blue
green eyes.

*St. Joseph
5th Ave
D. Kelly
Bonds Bank*



New to TCHS, Sr. Gordia, ably supported by representative Mary Ellen Staub, has guided Section 3A successfully in school activities. "Smiley," from St. Edward's Parish, lives at 3006 Edmondson Avenue, and takes the Latin-Science Course. Mary Ellen is also an active member of the Troubador, and an A-1 class representative.

MARGARET MARY KAHN
1532 Light St.
Holy Cross

MODERN CLASSICAL: Connie . . . Vice-president A.A. . . varsity basketball and softball . . . "Looking for trouble?" . . . Cahill . . . "Stardust" . . . B. L. fan . . . cheeseburgers . . . dark eyes . . . Calvert Hall fiend.

MARGARET M. KINSELLA
519 E. 41st St.
Blessed Sacrament

ACADEMIC COMMERCIAL: Marge . . . Sodality . . . A.A. . . Spanish Club . . . french fries . . . Patterson booster . . . "Because" . . . "Meet you up the store" . . . Ocean City bound . . . inseparable friend of Nancy . . . cue . . . laughing brown eyes.

VIVIAN JOAN KASPER
3508 Brendan Ave.
Shrine of the Little Flower

ACADEMIC COMMERCIAL: Viv . . . Sodality . . . Spanish and Glee Clubs . . . dancing and swimming . . . "At Dawning" L. F. Drum Corps enthusiast . . . milkshakes . . . "Jeepers" . . . sparkling personality . . . peaches and cream complexion . . . college bound.

CAROLYN MARY KIPER
3601 Brehms Lane
Shrine of the Little Flower

ACADEMIC COMMERCIAL: Kipes . . . A.A. . . Sodality . . . "Again" . . . french fries and chicken . . . "Oh, my, yes!" . . . class clown . . . one of the Big Three . . . sweet . . . St. Joe fiend.

LILLIAN MAE KAUFMAN
725 N. Screeper St.
St. Andrew

ACADEMIC COMMERCIAL: Lil . . . Sodality . . . Drama Guild . . . Verse Choir . . . A.A. . . taste for clothes . . . ready wit . . . friend to all . . . senior play . . . Ocean City . . . "Get serious!"

VELMA THERESA KIRBY
2768 Pelham Ave.
Shrine of the Little Flower

MODERN CLASSICAL: Kirb . . . A.A. Rep. . . J.V. Basketball . . . Drama Guild . . . Basketball Manager . . . "Room Full of Roses" . . . "Dare me?" . . . dimples . . . partial to University of Toledo.

AGATHA EVA KENSICKA
1927 Gough St.
Holy Rosary

ACADEMIC COMMERCIAL: Aggie . . . Sodality . . . Spanish Club . . . "Peg O' My Heart" . . . pleasant . . . witty . . . "Jeepers creepers" . . . sincere hazel eyes . . . Ceil's other half . . . future stenog.

MARY ALICE KLEIN
5200 McCormick Ave.
St. Anthony

ACADEMIC COMMERCIAL: Al . . . President A.A. . . Varsity softball . . . Varsity bowling . . . basketball squad . . . "Again" . . . roast beef . . . "Get serious!" . . . that trip to Oregon . . . wonderful disposition . . . everybody's friend.

ANN PATRICIA KERRIGAN
124 Dihedral Drive
Our Lady of Mt. Carmel

LATIN-SCIENCE: Kare . . . Sodality . . . A.A. . . "Room Full of Roses" . . . apple pie a la mode . . . "OK, sporty" . . . a good pal . . . Irish eyes . . . one of the two . . . blushes . . . mischievous.

VIRGINIA AGNES KLIMA
2314 E. Monument St.
St. Elizabeth

ACADEMIC COMMERCIAL: Ginger . . . A.A. . . Sodality . . . "Sunrise Serenade" . . . fried chicken . . . "I must hafta!" . . . sweet and witty . . . one of the Big Three . . . natural blonde . . . Loyola rooter.



Don't Stop Smiling Always



DOLORES F. KNAPIK
226 S. Eaton St.
Sacred Heart of Jesus
ACADEMIC COMMERCIAL: Dipsy . . . A.A. . . Sodality . . . "Indian Love Call" . . . fried chicken . . . "Christopher Columbus!" . . . dimples . . . likable . . . football fan . . . skating.

LORETTA M. KRAWCZYK
249 S. Register St.
St. Stanislaus
LATIN-SCIENCE: Chick . . . A.A. . . Drama Guild . . . Physics Club . . . Miss Stearns . . . gift of gab . . . St. Joe fiend . . . "Let me tell you" . . . contagious laugh . . . walking encyclopedia . . . one of inseparable three.



ROSE MARIE KNOERLEIN
1215 S. Decker Ave.
Sacred Heart of Jesus
ACADEMIC COMMERCIAL: Roe . . . Troubadour . . . A.A. . . Legion of Decency Rep. . . "Begin the Beguine" . . . grilled cheese and french fries . . . "Have you seen Lou?" . . . devilish . . . future private secretary . . . St. Joe fiend.

MARGARET MARY KRESS
4305 Frankford Ave.
St. Anthony
GENERAL: Maggie . . . Sodality . . . A.A. . . Orchestra . . . Loyola rooter . . . sour beef and dumplings . . . ice skating . . . "My Hero" . . . beautiful blond hair . . . Kathleen's other half.



VILMA MARY KOLARIK
608 N. Glover St.
St. Wenceslaus
ACADEMIC COMMERCIAL: Vil . . . A.A. . . Sodality . . . Bowling . . . dancing . . . skating . . . "My Happiness" . . . potato chips . . . "Oh Della" . . . baby blue eyes.

KATHLEEN JULIA KUHN
1516 N. Decker Ave.
St. Elizabeth
ACADEMIC COMMERCIAL: Cass . . . A.A. . . Spanish Club . . . Sodality . . . "Because" . . . ham and cabbage . . . a friend indeed . . . "Hi, Nutton" . . . one of our gang . . . neat . . . a smile to match.



ESTELLE T. KONIECZNY
514 S. Lakewood Ave.
St. Elizabeth
LATIN-SCIENCE: Essie . . . A.A. . . A Cappella Choir . . . Physics Club . . . Glee Club . . . petite . . . "I've got so much to tell you" . . . neat . . . college bound . . . "juene fille" . . . dancing . . . Patterson fan.

BEATRICE ANN KULIS
8 S. Robinson St.
St. Elizabeth
ACADEMIC COMMERCIAL: Bea . . . Troubadour Staff . . . Spanish Club . . . Patterson rooter . . . Navy . . . dancing . . . everybody's pal . . . blushes easily . . . "How about that?" . . . serene blue eyes . . . Mitzi and Winnie's other third . . . "What'll I Do?"



JOAN ROSE KOTERWAS
925 S. Belnord Ave.
St. Casimir
ACADEMIC COMMERCIAL: Joan . . . A.A. . . Sodality . . . Spanish Club . . . "You're Breaking My Heart" . . . spaghetti and meat balls . . . "Hey Mare" . . . Brownie No. 3 . . . Patterson fan.

ANGELA K. KURZMILLER
1211 N. 62nd St.
St. Clement
ACADEMIC COMMERCIAL: Angel . . . A.A. . . Sodality . . . Drama Guild . . . spaghetti . . . "Jalousie" . . . Freddie's other half . . . blonde bombshell . . . class wit . . . popular.



ANNA MARIE KRAUSE
3122 Foster Ave.
St. Clement
ACADEMIC COMMERCIAL: Anne . . . A.A. . . Sodality . . . Glee Club . . . C.S.M.C. Rep. . . class spirit . . . mischievous, but quiet at times . . . blushes easily . . . secret ambition . . . "Serenade of the Bells."

DOLORES IDA KUTCHEY
5511 Pioneer Drive
St. Dominic
MODERN CLASSICAL: Dolores . . . Sodality . . . A.A. . . dancing and roller-skating . . . sparkling brown eyes . . . "Where do we go next?" . . . partial to Army . . . "Everywhere You Go" . . . fried chicken . . . swell pal.



PATRICIA V. LAMPMAN
5617 Clearspring Rd.
St. Mary, Govans
GENERAL: Pat . . . A.A. . . Drama Guild . . . "Maybe It's Because" . . . Loyola College . . . "How about that?" . . . attractive . . . saddles and black knit ties . . . a smile for everybody . . . "Going to Govans?" . . . Scurts and I.

KATHLEEN B. LOEBLEIN
500 S. 48th St.
Sacred Heart of Jesus
LATIN-SCIENCE: Cassie . . . A.A. . . Sodality . . . pianist . . . Schubert's "Serenade" . . . college bound . . . sewing whiz . . . quiet . . . likes to travel.



CLAIRE MARIE LANGE
1217 N. Potomac St.
St. Katharine
ACADEMIC COMMERCIAL: Clay . . . Sodality . . . A.A. . . blond tower . . . spaghetti and meat balls . . . St. Joe-No. 24 . . . "Oh Ted" . . . hay-ride fiend . . . contagious laugh . . . one of the "Big Five" . . . "In Love With a Wonderful Guy."

CATHERINE R. LORDEN
608 S. Fagley St.
Sacred Heart of Jesus
ACADEMIC COMMERCIAL: Kay . . . Sodality . . . Editor-in-chief of Troubadour . . . vibrant . . . always dancing . . . St. Joe fan . . . swimming and surf-board fiend . . . talkative . . . "Let me tell you what happened" . . . Avenue lunch . . . one of the Big Five.



DOLORES JEAN LEIBENS
2117 E. Lombard St.
St. Patrick
ACADEMIC COMMERCIAL: Libby . . . A.A. . . Sodality . . . Troubadour . . . five feet of dynamite . . . sour beef and dumplings . . . party fiend . . . Avenue lunch . . . "Through a Long and Sleepless Night" . . . "Get serious" . . . one of the Ravens.

LUCY MADELINE LOZITO
1300 Bonaparte Ave.
St. Paul
GENERAL: Lou . . . A.A. . . dancing . . . basketball . . . fried chicken . . . "Too Soon To Know" . . . "Ya know" . . . St. Ann's social . . . dynamite . . . devilish grin . . . partial to Poly.



FLORENCE ANN LELONEK
6801 Youngstown Ave.
Sacred Heart of Mary
ACADEMIC COMMERCIAL: Flo . . . A.A. . . Glee Club . . . Verse Choir . . . Spanish Club . . . ice cream sodas . . . "Its a pity" . . . "Italian Street Song" . . . good friend . . . big brown eyes.

MARY LOU LUBERTINE
3411 Elliott St.
St. Brigid
ACADEMIC COMMERCIAL: Lou . . . A.A. . . Sodality . . . Legion of Decency Rep . . . Business Editor of Troubadour . . . Spanish Club . . . "My Happiness" . . . French fries . . . "Where's Roc?" . . . Poly-hearted . . . catchy eyes . . . Air Force enthusiast.



CLAIRE E. LEONARD
429 N. Glover St.
St. Wenceslaus
LATIN-SCIENCE: Claire . . . A.A. . . Sodality . . . "If I Had You" . . . Doris Day . . . "You Know" . . . sociable . . . big brown eyes . . . dancing . . . trained nurse.

MILDRED ELEANOR LUCAS
511 S. Lakewood Ave.
St. Elizabeth
ACADEMIC COMMERCIAL: Mitzi . . . A.A. . . Drama Guild . . . Spanish Club . . . Sodality . . . "I Don't See Me in Your Eyes Anymore" . . . lovable . . . gift of gab . . . "Did you really?" . . . loves to dance . . . partial to Patterson.



HELEN JOSEPHINE LEVA
31 N. Belnord Ave.
St. Elizabeth
ACADEMIC COMMERCIAL: Helen . . . A.A. . . Glee Club . . . Sodality . . . talented pianist . . . french fries . . . "Thats My Desire" . . . never without a smile . . . faithful friend . . . "I don't know" . . . strikes and spares forever.

ANN LEE LYONS
1927 Ramblewood St.
Sbrine of the Little Flower
ACADEMIC COMMERCIAL: Ann . . . A.A. . . Sodality . . . Glee Club . . . A Cappella Choir . . . Drama Guild . . . Verse Choir . . . "Deep Purple" . . . roast veal and french fries . . . Ocean City and St. Joe . . . shrewd clothes . . . serene . . . "Who's got a penny?"



Pictured with Sr. Canuta is the popular representative of 4A, Rita Bauer. Rita is from the Shrine of the Little Flower, and lives at 2805 Pelham Avenue. Starring in the Academic Commercial Course, Rita has promoted the efforts of 4A in her typical loyal manner.

God bless you and keep you!

HELENE AGNES MACKO
2829 Christopher Ave.
St. Dominic

GENERAL: Helen . . . A.A. . . Sodality . . . Spanish Club . . . likes to dance . . . "It's Too Soon To Know" . . . spaghetti and meatballs . . . "Oh! well" . . . nice . . . five feet two, eyes of blue.

THOMASINE P. MANNION
418 N. Robinson St.
Our Lady of Pompei

ACADEMIC COMMERCIAL: Spanish . . . A.A. . . Sodality . . . "Blue Moon" . . . ice cream . . . "Such torment" . . . bright eyes . . . witty . . . sincere . . . Goetze's barn dances . . . partial to the Marines.

MARY E. MAGROGAN
2803 Brendan Ave.
Shrine of the Little Flower

LATIN-SCIENCE: Mair . . . A.A. . . Prefect of Sodality . . . Drama Guild . . . Physics Club . . . strawberry blonde . . . blushes . . . "September Song" . . . saddles . . . crew cuts.

JEAN ALMA MASKOL
6806 Crossway
St. Rita

MODERN CLASSICAL: Jeanie . . . Sodality . . . A.A. . . Glee Club . . . Physics Club . . . pretty blue eyes . . . the "Big Six" . . . little girl with big ideas . . . "Where's Valeria" . . . "Somewhere Beyond the Sea" . . . pleasant.

MARY P. MAJCHRZAK
2742 Beryl Ave
St. Katharine

GENERAL COURSE: Myrna . . . A.A. Sodality . . . forever sun-glasses . . . spaghetti and meat balls . . . "To the woods!" . . . one of the Big Five . . . party fiend . . . "You're Breaking My Heart" . . . Avenue lunch.

NORMA HELEN MASSEY
821 Mapleton Ave.
St. Elizabeth

ACADEMIC COMMERCIAL: Norma . . . Orchestra . . . A.A. . . "Jalousie" . . . Italian spaghetti and meatballs . . . "This dumb thing" . . . glossy curls . . . Poly-hearted . . . music and dancing . . . one of the Sweet Shoppe Quartet.

IRENE JOANNE MANIK
2707 Beryl Ave.
St. Wenceslaus

ACADEMIC COMMERCIAL: Rene . . . A.A. . . C.S.M.C. . . sauerkraut and dumplings . . . "You're Breaking My Heart" . . . partial to Navy . . . St. Joe fiend . . . "Oh! Sugar" . . . gift of gab . . . a friend to all.

BARBARA ANN MATTER
2705 White Ave.
St. Dominic

ACADEMIC COMMERCIAL: Verse Choir . . . Spanish Club . . . "I Only Have Eyes For You" . . . fun to be with . . . talented seamstress . . . watermelon . . . "Got anything to eat?" . . . one of the Big Four . . . Florida bound.

KATHERINE E. MANLEY
513 N. Curley St.
St. Elizabeth

ACADEMIC COMMERCIAL: Kas . . . Sodality Rep . . . A.A. . . Spanish Committee . . . Highway . . . "It's Magic" . . . chicken chow mein . . . "Any tests today?" . . . priority on neatness . . . contagious laugh . . . big brown eyes . . . St. Joe fiend.

MADÉLINE H. MATTHEU
Route 16, Box 165, Essex
Our Lady of Mt. Carmel

ACADEMIC COMMERCIAL: Mats . . . C.S.M.C. Rep . . . A.A. . . Sodality . . . Spanish Club . . . "I Don't See Me In Your Eyes Anymore" . . . chocolate milkshakes . . . "Where's the driver?" . . . bowling . . . partial to C.H.C. . . pleasant.



JEAN ANN MAY

2717 Fait Ave.
Sacred Heart of Jesus

ACADEMIC COMMERCIAL: Jean . .
A.A. . . Sodality . . "Every time
I Meet You" . . spaghetti . .
"Ain't that the cats?" . . neat . .
partial to Baltimore Junior Col-
lege.

MARIE E. McCARTNEY

1320 E. Lafayette Ave.
St. Paul

ACADEMIC COMMERCIAL: Mouse . .
A.A. . . Sodality . . "Maybe
You'll Be There" . . movies . .
dancing, bowling, hamburgers . .
talkative . . one of the Big Three
. . "Oh, my heavens!"

PATRICIA L. McDERMOTT

4002 Parkside Drive
Shrine of the Little Flower

LATIN-SCIENCE: Pat . . A.A. So-
dality . . Troubadour . . High-
way . . Physics Club . . flaming
curls . . football . . true friend
. . Notre Dame fan . . history
and English . . "I'd like to live
in New York" . . future writer
. . college bound.

DELLA B. McHALE

4201 Ivanhoe Ave.
Blessed Sacrament

GENERAL: Del . . A.A. . . Spanish
Club . . Sodality . . chow mein
. . "That's My Desire" . . pretty
eyes . . interested in travel . .
likes to dance . . St. Joe fiend.

ALICE MABEL McMANN

2320 E. Oliver St.
St. Katharine

GENERAL: Al . . A.A. . . Sodali-
ty . . Irish stew . . bowling . .
"Cahill Kid" . . good friend . .
one of the "Big Three" . .
"You're So Understanding."

MARGARET C. McNEILL

3102 Pelham Ave.
Shrine of the Little Flower

ACADEMIC COMMERCIAL: Peggy . .
A.A. . . Verse Choir . . Spanish
Club . . "Where's the ink?" . .
beautiful eyes . . Sea-Crester . .
great gal . . Frankie Lane . . walk-
ing marathon.

MARGARET J. McQUAID

2237 Jefferson St.
St. Andrew

ACADEMIC COMMERCIAL: Joan . .
A.A. . . Sodality . . one of the
"Big Five" . . Southern fried
chicken . . "Now and Forever"
. . Poly fan . . pretty brown eyes
. . true friend.

JOSEPHINE L. MENNELLO

8410 Belair Rd.
St. Joseph, Fullerton

GENERAL: Jo . . Sodality . . A.A.
. . Highway . . "Some Enchanted
Evening" . . potato salad . . mis-
chievous eyes . . sense of humor
. . Navy rooster . . future designer.

MARGARET R. MESSINA

908 N. Patterson Park Ave.
St. Katharine

ACADEMIC COMMERCIAL: Rose . .
Sodality . . Spanish Club Com-
mittee . . Highway . . A Cappella
Choir . . Glee Club . . "Claire de
Lune" . . roast beef and potatoes
. . "Oh that test" . . loves to
laugh.

MYRA LALIDE METZGER

1503 N. Montford Ave.
St. Katharine

ACADEMIC COMMERCIAL: Lal . .
A.A. . . Spanish Club Committee
. . Legion of Decency . . Glee
Club . . A Cappella Choir . . So-
dality . . "Orchids in the Moon-
light" . . chocolate eclairs . .
"You know" . . neat . . Johns
Hopkins History Room.

ANNE MARIE MICHALAK

305 South Collington Ave.
St. Patrick

ACADEMIC COMMERCIAL: Nan . .
Sodality . . A.A. . . "Song of
Surrender" . . fried chicken . .
candied sweet potatoes . . "Gee
whiz" . . always neat . . big blue
eyes . . friendly . . partial to
Loyola . . dancing.

ELLA MAY MICHEL

1656 Normal Ave.
St. Paul

LATIN SCIENCE: Mike . . Sodality
. . A.A. . . Legion of Decency . .
Pres. of Chemistry Club . . "Sun-
rise to Sunset" . . football and
ice cream . . Dick Contino and
Dick Coleman fan . . a good
friend . . "Wish it were Friday."





DORIS MARIE MILLER
3818 Wodlea Ave.
St. Anthony

GENERAL: Dottie . . . A.A. . . So-
dality . . . "Big Four" . . . Loyola
College . . . everybody's friend . . .
deb look . . . fried chicken . . .
"O. K., sport!" . . . "Stardust."

JOAN E. MULLANEY
2830 Clifton Park Terrace
Shrine of the Little Flower

LATIN-SCIENCE: Juana . . . A.A.
. . . Sodality . . . Physics Club . . .
Legion Vice-Pres. . . Bowling . . .
"Jenny" . . . Tere's other half . . .
"It Only Happens When I Dance
With You" . . . big brown eyes . . .
sparkling personality.



ELIZABETH ANN MILLER
3016 Brendan Ave.
Shrine of the Little Flower

ACADEMIC COMMERCIAL: Bet . . .
Sodality . . . Spanish Club . . . A.A.
. . . "Some Enchanted Evening" . . .
pretty hair . . . everybody's friend
. . . loves to sing and dance . . . full
of fun.

RITA MARY NEAS
4006 Northern Parkway
St. Michael

ACADEMIC COMMERCIAL: Dimples . . .
A.A. . . Sodality . . . always
in trouble . . . dreamy . . . Philly
bound . . . potato chips . . . Irish
temper . . . "Bluebird of Happi-
ness" . . . "Oh, that history!"



ELIZABETH JEAN MILLER
141 S. Bouldin St.
Our Lady of Pompei

ACADEMIC COMMERCIAL: Betty
Ann . . . Orchestra . . . Sodality . . .
"Every Day I Love You Just a
Little Bit More" . . . chow mein
. . . green eyes . . . music lover . . .
always in a hurry.

LORRAINE E. NEMEČ
2827 Ashland Ave.
St. Elizabeth

ACADEMIC COMMERCIAL: Rae . . .
A.A. Sodality . . . "I Wish I
Didn't Love You So" . . . hot
roast beef and french fries . . .
"Oh! Ray" . . . neat . . . talkative
. . . movie fan.



JOAN BARBARA MILLER
2723 Ashland Ave.
St. Wencelans

GENERAL: Miller . . . A.A. . . So-
dality . . . C.S.M.C. . . Ocean City
. . . fudge sundaes . . . dancing . . .
football . . . "Come Back to Ser-
ento" . . . always smiling . . . oh,
that crowning glory . . . Patterson
. . . "Ya know?"

NANCY LEE MARIE NOLTE
604 E. 38th St.
Blessed Sacrament

GENERAL: Nolt . . . A.A. . . So-
dality . . . "A Kiss and a Rose" . . .
chicken chow mein . . . "Perish the
thought" . . . Govans Rek . . . Sport
Centre . . . crew cuts and knit ties
. . . cute . . . new look.



GLORIA LEE MOORE
3314 Dudley Ave.
Shrine of the Little Flower

GENERAL: Glo . . . A.A. . . So-
dality . . . Spanish Club . . . danc-
ing . . . fried chicken . . . brown
eyes . . . always a laugh . . . "You're
Breaking My Heart" . . . lively . . .
"I'm hungry."

BETTY ANN NOVAK
3448 Cardenas Ave.
Shrine of the Little Flower

ACADEMIC COMMERCIAL: Betty . . .
A.A. . . Sodality . . . varsity bowl-
ing . . . partial to country boys . . .
"How 'bout that?" . . . jovial . . .
"Old Devil Moon" . . . Little
Flower Social . . . forever Green
and Gold.



CLAUDETTE M. MORGANTI
1129 Hanover St.
St. Mary Star of the Sea

ACADEMIC COMMERCIAL: Claude
. . . Sodality . . . Highway . . . Sec.
of Spanish Club . . . A.A. . .
"You're So Understanding" . . .
Navy fan . . . spaghetti and meat-
balls . . . third of the inseparable
three . . . future secretary . . . al-
ways smiling.

GLORIA MARIE NOVAK
702 N. Streeper St.
St. Elizabeth

ACADEMIC COMMERCIAL: Glo . . .
A.A. . . Sodality . . . Troubadour
. . . Highway . . . Spanish Club . . .
ball games . . . beautiful eyes . . .
infectious laugh . . . Notre Dame
. . . travel enthusiast.

AGNES HELEN NOVOTNY
4802 Mannasota Ave.
St. Anthony

ACADEMIC COMMERCIAL: Ag . .
A.A. . . Sodality . . Vice-presi-
dent Spanish Club . . Troubadour
. . "I Can Dream, Can't I?" . .
french fries and potato chips . .
magnetic blue eyes . . never
speechless . . pigskin rooter . .
Purple and Cream.

CLARE JOAN NOVOTNY
711 S. Dean St.
Sacred Heart of Jesus

ACADEMIC COMMERCIAL: Clare . .
A.A. . . Sodality . . Troubadour
. . "Stardust" . . spaghetti and
meatballs . . Avenue Lunch . .
"Oh, pity!" . . Ocean City . .
dancing and swimming fiend . .
cute . . oh, that convertible.

FLORENCE E. NOWAK
2601 Fair Ave.
St. Casimir

ACADEMIC COMMERCIAL: Flo . .
A.A. . . Sodality . . Highway . .
"Talk of the Town" . . Brownie
No. 4 . . loves to dance . . "Hey,
Kasz."

✓
JOAN EILEEN OATES
2824 Pelham Ave.
Shrine of the Little Flower

MODERN CLASSICAL: Eileen . . So-
dality . . A.A. . . Troubadour . .
Glee Club . . "Claire de Lune" . .
French fries . . sports enthusiast
. . softball manager . . "It's a
panic" . . college bound.

SHIRLEY M. OTRADOVEC
2105 E. Chase St.
St. Wenceslaus

ACADEMIC COMMERCIAL: Shirl . .
Sodality . . Spanish Club . . spa-
ghetti and meatballs . . "That's
swell" . . attractive . . neat . .
dancing . . Billy Ekstein . . pleas-
ant.

EUNICE M. PALACKY
2816 Orleans St.
St. Elizabeth

GENERAL: Eun . . A.A. . . Spanish
Club . . Sodality . . "You're
Breaking My Heart" . . fried
chicken and potatoes . . "Wha'
Hoppen?" . . neat . . talkative . .
movies and dancing.

GLORIA B. PANUSKA
913 N. Montford Ave.
St. Wenceslaus

ACADEMIC COMMERCIAL: A.A. . .
Spanish Club . . Sodality . . "Star-
dust" . . ham and cabbage . .
"You going to a dance?" . . quiet
and neat . . yea, that Poly team!

DOLORES MAY PARR
741 N. Kenwood Ave.
St. Katharine

ACADEMIC COMMERCIAL: A.A. . .
Sodality . . Spanish Club . . "So
Tired" . . sour beef and dump-
lings . . "Holy Hannah" . . big
blue eyes . . attractive . . gray . .
Poly-hearted . . artistic.

HELEN ISABELE PARRISH
3602 Roberts Place
Our Lady of Pompei

ACADEMIC COMMERCIAL: El . .
A.A. . . Troubadour . . Spanish
Club . . "Because" . . roast beef . .
"You know . . curly hair . . full
of activity . . baseball fan . .
conscientious.

ELIZABETH ANN PASS
1102 Edison Highway
St. Katharine

ACADEMIC COMMERCIAL: Bettie . .
Sodality . . Glee Club . . Debating
Team . . "I Surrender Dear"
. . Sacristan . . partial to Loyola
College 'n everything . . Ocean
City.

DOLORES ANN PASZKA
440 S. Robinson St.
Sacred Heart of Jesus

ACADEMIC COMMERCIAL: Del . .
Sodality . . A.A. . . Spanish Club
. . "Blue Moon" . . chicken chow
mein . . "You don't know, do
you?" . . hazel eyes . . dancing
and flying.

DOROTHY L. PIECHOCKA
2830 Elliott St.
St. Casimir

ACADEMIC COMMERCIAL: Dot . .
Spanish Club . . Sodality . . A.A.
. . "Stardust" . . ice cream . .
"When do we eat?" . . dimpled
smile . . somewhat bashful . . nice
to know.



DOLORES PILACHOWSKI
2228 Essex St.
Holy Rosary

ACADEMIC COMMERCIAL: Doe . . .
A.A. . . Sodality . . . Drama Guild
. . . "Blue Moon" . . . imperial crab
on Saturday night . . . "When's
the next dance?" . . . devilish . . .
dancing.

MARY A. PISTORIO
1329 N. Luzerne Ave.
St. Katharine

ACADEMIC COMMERCIAL: Mare . . .
A.A. . . Sodality . . . Glee Club . . .
A Cappella Choir . . . "You're
Breaking My Heart" . . . spaghetti
and meatballs . . . Galli Curci of
Catholic High . . . black hair . . .
likes to dance . . . "What happened
to my lunch box?"

GERALDINE PRZYBYLSKA
737 Montford Ave.
St. Stanislaus

ACADEMIC COMMERCIAL: Jerry . . .
Sodality . . . "You're Breaking My
Heart" . . . bowling . . . dancing . . .
chicken . . . "Oh, yeah" . . . beautiful
hair . . . neat and sweet . . . fu-
ture secretary.

ANNA MAE PURCELL
2657 Harlem Ave.
St. Edward

ACADEMIC COMMERCIAL: Macie . . .
Glee Club . . . A Cappella Choir
. . . "I'll Get By" . . . crazy about
red-heads . . . beautiful brown eyes
. . . a real pal . . . "I'm hungry" . . .
Florida bound.

GERALDINE K. QUINN
29 N. Milton Ave.
St. Elizabeth

LATIN-SCIENCE: Gerry . . . Sodality
. . . A.A. Historian . . . Verse Choir
. . . A Cappella . . . "Love Letters"
. . . saddles and shingled crop . . .
Sea-Crester . . . college bound.

MARTHA LEE RALSTON
4017 Frederick Rd.
St. Joseph's Monastery

ACADEMIC COMMERCIAL: Marty . . .
A.A. . . Boston baked beans . . .
"Oh, we get off here!" . . . big
blue eyes . . . class clown . . . Kate's
twin . . . Edmonson Village.

MARY ELDONA RAVENIS
1238 E. North Ave.
St. Paul

ACADEMIC COMMERCIAL: Marie . . .
Vice-Prefect of Sodality Union
. . . A.A. . . C.S.M.C. Rep. . . soci-
able . . . "When Irish Eyes Are
Smiling" . . . "Oh, Jimmy" . . . Loy-
ola rooter . . . dancing at St. Ann's.

MILDRED N. RAVENIS
1238 E. North Ave.
St. Paul

ACADEMIC COMMERCIAL: Millie . . .
Sodality . . . A.A. . . Spanish Club
. . . scrapbooks and stamps . . . "Let
the Rest of the World Go By"
. . . "I don't know" . . . yearns for
Pennsylvania.

CATHERINE MARIE REED
1422 E. Oliver St.
St. Paul

MODERN CLASSICAL: Kay . . . A.A.
. . . Drama Guild . . . friendly green
eyes . . . cancing and hillbilly
music . . . future Florence Night-
ingale . . . french fries . . . "Forever
And Ever" . . . "O.K., Sporty!"

JOANNE MARY RESTIVO
3425 Parklawn Ave.
Shrine of the Little Flower

MODERN CLASSICAL: A.A. . . Sen-
ior Play . . . Glee Club . . . Legion
of Decency Rep. . . future Medi-
cal Tech . . . "Let me tell you" . . .
saddles and frats . . . sweet and de-
mure . . . "Deep Purple."

JEAN E. REYNOLDS
3433 Elmora Ave.
Shrine of the Little Flower

ACADEMIC COMMERCIAL: Jeannie
. . . Sodality . . . A.A. . . Spanish
Club . . . dancing . . . L. F. Drum
Corp enthusiast . . . "Begin The
Bequine" . . . chocolate milkshakes
. . . "You know" . . . winsome.

ANNA ROSE RICCOBONO
4621 Mary Ave.
Shrine of the Little Flower

GENERAL: Ricky . . . A.A. . . A
Cappella Choir . . . Glee Club . . .
"Now Is The Hour" . . . spaghetti
and meat balls . . . "Oh-h-h-h" . . .
pretty brown eyes . . . beautiful
voice . . . partial to N.Y.U. . . soci-
able.





MARY AGNES ROACHE
826 McAleer Court
St. James

LATIN-SCIENCE: Mary Agnes . . .
Chemistry Club . . . Physics Club
. . . Paramecium . . . flair for science
. . . future M.D. . . Army . . . "Some
Enchanted Evening" . . . dancing
. . . sociable . . . "What did she
say?"

JACQUELYN M. RUSSELL
4518 Kenwood Ave.
St. Michael, Overlea

MODERN CLASSICAL: Jackie . . . So-
dality . . . "Forever and Ever" . . .
"Got a current event?" . . . blue
eyes . . . true pal . . . hillbillie fan . . .
french fries . . . Navy rooter.



MARY CATHERINE ROHE
421 Schoolhouse Road
St. Joseph, Fullerton

ACADEMIC COMMERCIAL: Cass . . .
A.A. . . Sodality . . . "Need You"
. . . ice cream . . . Betty's other half
. . . "Oh, who?" . . . Happy Hallow
Barn Dances . . . sparkling eyes . . .
everybody's guest.

FLORENCE RUTKOWSKI
103 S. Bouldin St.
St. Elizabeth

ACADEMIC COMMERCIAL: Flo . . .
A.A. . . Sodality . . . Spanish Club
. . . Little Flower Drum Corps en-
thusiast . . . Trobadour . . . "Star-
dust" . . . french fries . . . college
bound . . . football and swimming
. . . cheerful.



MARY WILHELMINA ROSSI
2816 Westfield Ave.
St. Dominic

ACADEMIC COMMERCIAL: Ros . . .
Sodality . . . "Blue Room" . . . spa-
ghetti and meatballs . . . lovable . . .
"Ya' bodacious idjit" . . . one of
our gang . . . always neat and tidy.

FRANCES J. SCHAEFER
2245 Aisquith St.
St. Ann

ACADEMIC COMMERCIAL: Jackie . . .
A.A. . . Sodality . . . Spanish Club
. . . scrapbooks . . . football . . . ready
smile . . . "Because" . . . chocolate
sodas . . . Mt. St. Joe fiend.



PATRICIA MARY ROWAN
1617 Patapasco St.
St. Mary, Star of the Sea

ACADEMIC COMMERCIAL: Pat . . .
Secretary of Senior Class . . . High-
way . . . A.A. . . Review column-
ist . . . "Through a Long and
Sleepless Night" . . . fried chicken
. . . "Gee whiz" . . . dancing . . . St.
Joe fiend . . . one of the insepara-
ble three . . . a good word for all.

FRANCES M. SCHIEFER
3337 Kenyon Ave.
Shrine of the Little Flower

LATIN-SCIENCE: Fannie . . . A.A. . .
Sodality . . . "Begin the Bequine"
. . . Colt and Bulet rooter . . . mag-
netic . . . milkshakes . . . Little
Flower Drum Corps enthusiast . . .
"Gee whiz!"



GERTRUDE H. RUSKELL
633 N. Franklinton Rd.
St. Edward

LATIN-SCIENCE: Trudie . . . Drama
Guild . . . A.A. . . Sodality . . . "If
You Could Only Learn To Love
Me" . . . "You tell me" . . . dimpled
smile . . . nice . . . basketball fan . . .
Ruskell's candied yams . . . de-
pendable.

MARY E. SCHILPP
139 S. Curley St.
St. Elizabeth

LATIN-SCIENCE: Betty . . . A.A. . .
Sodality . . . Glee Club . . . Drama
Guild . . . Verse Choir . . . "Golden
Days" . . . chicken chow mein . . .
"You know?" . . . always good for
a laugh . . . first nighter at Ford's.

Sr. Maxelinda and Margaret Mary Hain have the spotlight in 5A. Peggy, of St. Edward's Parish and 3038 Prestman Street, finds her schedule bulging with duties to her Latin-Science Course, the A Cappella Choir and the Vice-Presidency. A lively sense of allegiance is Peggy's outstanding trait.





ETHEL A. SCHLEUPNER
124 N. Port St.
St. Elizabeth

GENERAL: Eth . . . A.A. . . Sodality . . . "Need You" . . . "Where's Regina?" . . . St. Joe . . . likes to eat . . . basketball . . . always laughing . . . big brown eyes.

CAROLYN ANNE SIMON
3018 Westfield Ave.
St. Dominic

ACADEMIC COMMERCIAL: Carol . . . Sodality . . . A.A. . . Debating Team . . . "All My Love Belongs To You" . . . Fort Meade . . . dancing . . . silky hair . . . brain . . . football.



JOAN M. SCHMIDT
5 Glenmore Ave.
St. Michael, Overlea

ACADEMIC COMMERCIAL: Joan . . . A.A. . . Sodality . . . Spanish Club . . . brain . . . gift of gab . . . the Big Six . . . "You know" . . . driving fiend . . . sincere . . . "You're Breaking My Heart" . . . cute.

GERALDINE A. SINGER
228 S. Regester St.
St. Michael

ACADEMIC COMMERCIAL: Gerry . . . A.A. . . bowling . . . "That Lucky Old Sun" . . . "How 'bout that?" . . . friend in need . . . Ocean City fiend . . . french fries . . . unique giggle . . . partial to Johns Hopkins.



MARY JOAN SCHULTZ
709 N. Rose St.
St. Wenceslaus

ACADEMIC COMMERCIAL: Shady . . . A.A. . . Sodality . . . Spanish Club . . . Legion of Decency Rep. . . "Everything I Have Is Yours" . . . contagious laugh . . . St. Joe fiend . . . Ocean City . . . "That's great."

ALICE JEAN SINGLETON
1716 N. Washington St.
St. Paul

MODERN CLASSICAL: Jeanne . . . "Yours Is My Heart Alone" . . . "That's for me" . . . attractive . . . "Oh, that new hair do" . . . dancing . . . roller skating . . . future nurse.



MARY JEANETTE SCOTT
113 Carroll St.
St. Jerome

LATIN-SCIENCE: Scotty . . . A.A. . . C.S.M.C. Rep. . . Drama Guild . . . Sodality . . . "You don't say" . . . sincere . . . "Peg O' My Heart" . . . partial to U. of M.

IRMA E. SKINNER
820 Rosedale Ave.
St. Clement

LATIN-SCIENCE: Skin . . . A.A. . . Rep. . . Drama Guild . . . partial to the Marines . . . "Jealous Heart" . . . sour beef and dumplings . . . "Hi hon." . . personality plus.



KATHLEEN MARY SHAW
1807 Frederick Rd.
St. Mark

ACADEMIC COMMERCIAL: Kate . . . A.A. . . "Someday" . . . Boston baked beans . . . "Where do we get off?" . . . winning smile . . . Marty's other half . . . St. Joe rooter . . . Five Oaks resident.

ANGELA D. SLOMBA
19 N. Luzerne Ave.
St. Elizabeth

ACADEMIC COMMERCIAL: Angie . . . A.A. . . mischievous brown eyes . . . cheer leader . . . likes to eat . . . "Where's Smitty?" . . . "Jealous Heart" . . . Loyola rooter.



BETTIE JANE SHUE
4418 Glenmore Ave.
St. Michael

ACADEMIC COMMERCIAL: Bett . . . Glee Club . . . A Cappella Choir . . . fried chicken . . . Eastern Shoreman . . . twinkling green eyes . . . barn dancer . . . short and sweet . . . "Wonderful Guy."

ANNA MAE SMITH
3932 Sixth St.
St. Rose of Lima

ACADEMIC COMMERCIAL: Ann . . . Spanish Club . . . A.A. . . "You're Breaking My Heart" . . . hamburgers and milkshakes . . . devilish brown eyes . . . "Whatcha got to eat?" . . . St. Joe fiend . . . Polish weddings.



ANNA MAY SMITH
2211 Hartford Rd.
St. Paul

GENERAL: Smitty . . . A.A. . . Sodality . . . "A Kiss and a Rose" . . . fried chicken . . . french fries . . . "See what I mean?" . . . Angie's other half . . . sweet and lively . . . jitterbug Smitty . . . Poly-hearted.

THERESA ELLEN SNEE
606 O'Donnel St.
St. Elizabeth

GENERAL: El . . . A.A. . . Spanish Club . . . Sodality . . . "Body and Soul" . . . nut sundaes . . . lives on laughter . . . "How come no new shoes?" . . . St. Joe fiend . . . joker . . . Billy Eckstein.



CORNELIA MARY SMITH
1207 S. Bouldin St.
St. Casimir

GENERAL: Connie . . . A.A. . . neat . . . "Stardust" . . . St. Joe fiend . . . "Where's my glasses?" . . . "I'm leaving right after the last period" . . . Billy Eckstein . . . Polish weddings.

JOAN P. SPERLEIN
3206 Rueckert Ave.
St. Paul

LATIN-SCIENCE: Ducky . . . Sodality . . . A.A. . . Glee Club . . . Physics Club . . . Webster's friend . . . "Carolina Moon" . . . dancing at Meade . . . specs . . . lettuce and tomatoes . . . Ocean City.



MARY CATHERINE SMITH
1802 Aiken St.
St. Paul

ACADEMIC COMMERCIAL: Smitty . . . Glee Club . . . A.A. . . Spanish Club . . . dancing . . . basketball . . . Poly . . . chocolate milkshakes . . . "The Four Winds and the Seven Seas" . . . short and sweet.

VIRGINIA M. SPIEGEL
4328 Ridge Rd.
St. Joseph, Fullerton

LATIN-SCIENCE: Spieg . . . Sodality Rep. . . A.A. . . Glee Club . . . Drama Guild . . . Verse Choir . . . Chemistry Club . . . "Oh, my heavens" . . . Taylor's other half . . . barn dances . . . contagious laugh.



MARY ELLEN SMITH
129 N. Milton Ave.
St. Elizabeth

ACADEMIC COMMERCIAL: Smitty . . . A.A. . . Sodality Rep. . . Glee Club . . . Verse Choir . . . "Spell-bound" . . . fried chicken . . . "Oh! St. Peter" . . . stylish . . . A Sea-Crester.

THERESA M. STEVANS
2616 E. Oliver St.
St. Katharine

ACADEMIC COMMERCIAL: Steve . . . Sodality . . . Glee Club . . . Drama Guild . . . Spanish Club . . . class clown . . . personality plus . . . "You're Breaking My Heart" . . . "What time is it, Smootch?" . . . swimming . . . football enthusiast.



CONSTANCE R. SMRCINA
6916 Homeway
Sacred Heart of Mary

ACADEMIC COMMERCIAL: Connie . . . A.A. . . Sodality . . . "You're Breaking My Heart" . . . "That's good" . . . fried chicken . . . sparkling personality . . . dancing . . . convertibles.

VIOLET ANNE STRICKER
3037 Fleetwood Ave.
St. Dominic

ACADEMIC COMMERCIAL: Vi . . . Sodality . . . "My Darling, My Darling" . . . spaghetti and meatballs . . . attractive . . . sweet . . . makes friends easily . . . skating.



THERESA M. SMUTEK
1622 Eastern Ave.
Holy Rosary

ACADEMIC COMMERCIAL: Smootch . . . Sodality . . . Spanish Club . . . A.A. . . "Twenty Four Hours of Sunshine" . . . likes anything that's Polish . . . "Well, I'll be doggone" . . . tidy . . . movies and dancing . . . Liz's other half.

ROSE ELAINE SULLIVAN
821 S. Conkling St.
Sacred Heart of Jesus

ACADEMIC COMMERCIAL: Rosy . . . A.A. . . Drama Guild . . . Spanish Club . . . sour beef and dumplings . . . St. Joe fiend . . . dancing . . . "Look for the Silver Lining" . . . always cheerful . . . "Mrs. Deazy."

Page is to be printed in the yearbook



DOROTHY J. SWIECICKA
927 S. Kenwood Ave.
St. Casimir
ACADEMIC COMMERCIAL: Dot . .
A.A. . . neat . . "Give Me a
Good Dancer" . . jokester . .
"Meet you at the drugstore" . .
"Twilight-Time."

MARY ANN TYSZKO
2306 Echodale Ave.
St. Elizabeth
ACADEMIC COMMERCIAL: Mary
Ann . . A.A. . . C.S.M.C. Rep. . .
Spanish Club . . "Take Me Out
to the Ball Game!" . . pretty
green eyes . . winsome . . danc-
ing . . a Sherm Lollar fan . .
future stenographer.



DOLORES G. TAYLOR.
2620 E. Hoffman St.
St. Katharine
LATIN-SCIENCE: Taylor . . A.A.
. . Sodality Rep. . . Drama Guild
. . Verse Choir . . Chemistry
Club . . dare to be different . .
"Liebestraum" . . Spieg's other
half . . speedy, except at lunch.

LORRAINE TERESA VANIK
2435 E. Oliver St.
St. Katharine
ACADEMIC COMMERCIAL: Mole . .
Glee Club . . Spanish Club . .
Drama Guild . . Sodality . . A.A.
"Through a Long and Sleepless
Night" . . "What are we going
to do?" . . sauerkraut . . always
laughing . . Poly-hearted.



RITA MARGARET TINE
4216 Springwood Ave.
St. Michael, Overlea
GENERAL: Tincy . . A.A. . . So-
dality . . "My Blue Heaven" . .
pretty hair . . the Big Six . . al-
ways late . . french fries . . reck-
less driving . . "Oh, those current
events!"

ROSEMARIE C. VANIK
2714 E. Monument St.
St. Wenceslaus
ACADEMIC COMMERCIAL: Rosie . .
A.A. . . Sodality . . "Through a
Long and Sleepless Night" . .
"Oh, No!" . . spaghetti and meat-
balls . . pleasant . . blue eyes . .
one of the Big Five.



VIRGINIA LEE TOLBERT
1640 Broadway
St. Paul
ACADEMIC COMMERCIAL: Ginny
. . Sodality . . A.A. . . "Jealous
Heart" . . spaghetti and meatballs
. . "Am I late?" . . dainty and
winsome . . one of the Big Five.

VIRGINIA VELENOVSKY
4403 Woodlea Ave.
St. Anthony
ACADEMIC COMMERCIAL: Jeanne
. . A.A. . . Sodality . . bowling
. . Spanish Club . . "I'll Get By"
. . football fan . . roast beef with
french fries . . "Got any ink?"
. . cute.



MARY FRANCES TRAPANI
6205 Brook Ave.
St. Katharine
ACADEMIC COMMERCIAL: Traps . .
Sodality . . A.A. . . "There's No
One But You" . . spaghetti and
meatballs . . "I'm discussed" . .
partial to Navy . . neat . . chat-
ters 100 w. p. m. . . one of the
Big Five.

ALDA E. VERNARELLI
1814 N. Milton Ave.
St. Katharine
ACADEMIC COMMERCIAL: Al . .
Sodality . . A.A. . . sparkling
brown eyes . . "Where Are
You?" . . sweet smile . . Calvert
Hall . . pork chops . . "Isn't it?"
. . one of the Big Five.



REGINA A. TRUSKOWSKI
109 N. Luzerne Ave.
St. Elizabeth
ACADEMIC COMMERCIAL: Truss . .
A.A. . . "Honest to John" . .
partial to Loyola . . french fries
. . good dancer . . good basket-
ball player . . lively.

EVELYN MARY VOSEN
2017 Oakland Ave.
Our Lady of Mt. Carmel
GENERAL: Babe . . Sodality . .
A.A. . . Glee Club . . Spanish
Club . . "Jump De La Ba" . .
St. Joe fiend . . one of the Big
Five . . lobster . . truly a friend
. . cheerful . . "Huh".



Last but not least, we have Sr. Carmelia, with her trustworthy 6A delegate, Carolyn Ann Strickland of 1413 Cliftview Avenue. This active representative is from St. Paul's Parish. The Latin-Science Course will form an important background to Carol's future nursing career. Her initiative and helpfulness rank Carolyn high in leadership.

Carolyn Ann Strickland

JOAN MARY WALACONIS
3524 Fayette St.
St. Elizabeth

ACADEMIC COMMERCIAL: Joanne . . . A.A. . . Sodality . . . "Stella By Starlight" . . . spaghetti and meatballs . . . "Oh! my goodness!" . . . neat . . . punctual . . . pretty eyes . . . loyal friend.

REGINA M. WESOLOWSKI
2718 Sparrows Point Rd.
St. Luke

LATIN-SCIENCE: Reggie . . . A.A. . . Sodality . . . Verse Choir . . . Glee Club . . . Drama Guild . . . always smiling . . . "Oh gads" . . . "Song of Love" . . . sour beef and dumplings . . . first nighter.

PATRICIA C. WATKINS
1621 North Bradford St.
St. Katharine

ACADEMIC COMMERCIAL: Pat . . . Sodality . . . Spanish Club . . . A.A. . . C.S.M.C. Rep. . . dancing and bowling . . . shining blonde hair . . . congenial . . . "Because" . . . "Oh! sake."

MYRA LILLIAN WETTERS
601 S. Bouldin St.
Sacred Heart of Jesus

GENERAL: Myra . . . Sodality . . . A.A. . . Spanish Club . . . "I Only Have Eyes For You" . . . Poly . . . enjoys a joke . . . spaghetti . . . "You know what I mean?" . . . nice to know . . . sweet smile.

CATHERINE P. WATTS
1615 N. Patterson Park Ave.
St. Katharine

ACADEMIC COMMERCIAL: Pat . . . L. of D. Rep. . . A.A. . . Sodality . . . one of Big Five . . . fried chicken . . . blushing . . . "You're So Understanding" . . . Poly fan . . . "Poor John" . . . pleasant.

JOAN ROSALIE WHEELER
359 Nicholson Rd.
Our Lady of Mt. Carmel

ACADEMIC COMMERCIAL: Jo . . . "Clair De Lune" . . . spaghetti . . . "I'm hungry" . . . nice to know . . . cute and friendly . . . '49 Pontiac . . . racing enthusiast.

TERESA DOLORES WEBER
803 N. Castle St.
St. Andrew

ACADEMIC COMMERCIAL: Terese . . . A.A. . . Sodality . . . "You're So Understanding" . . . sour beef and dumplings . . . "Wha' hop-pin?" . . . attractive . . . dancing . . . bowling.

GLORIA ANN WILLINE
615 Dorsey Ave.
Our Lady of Mt. Carmel

ACADEMIC COMMERCIAL: Sue . . . french fries . . . "Hurry up" . . . inquisitive brown eyes . . . partial to the French . . . Kenwood dances . . . lacrosse fan . . . one of inseparable three.

AGNES ANNE WELSH
1311 Appleby Ave.
Shrine of the Sacred Heart

ACADEMIC COMMERCIAL: Aggie . . . A.A. . . Sodality . . . Drama Guild . . . Verse Choir . . . Glee Club . . . fried chicken . . . curly hair . . . "You're Breaking My Heart" . . . hockey team enthusiast . . . lovable.

REGINA LEE WILSON
3210 Brighton St.
St. Edward

LATIN-SCIENCE: Jeanne . . . A.A. . . Drama Guild . . . Glee Club . . . "For Sentimental Reasons" . . . "Anything but that!" . . . college bound . . . talkative . . . dancing.



RUTH E. WINTERLING
523 N. Bouldin St.
St. Elizabeth

ACADEMIC COMMERCIAL: Rue . . .
A.A. . . Sodality . . . "Stardust" . . .
milkshakes . . . "Is Gloria here?" . . .
. . . peaches 'n cream complexion . . .
. . . likes to dance . . . one of the
inseparable three.

ESTHER M. WISNIEWSKA
714 S. Milton Ave.
St. Stanislaus

GENERAL: Toots . . . Sodality . . .
A.A. . . "That's My Desire" . . .
french fries . . . "Hi, pal" . . . big
eyes . . . basketball and football . . .
. . . cheerful.

JOAN LORRAINE WYNNE
3208 Ramona Ave.
Sbrine of the Little Flower

LATIN-SCIENCE: Joannie . . . Glee
Club . . . A.A. . . Sodality . . . "I'll
See You in My Dreams" . . .
chocolate milkshakes . . . those
blue eyes . . . "Oh, brother" . . .
basketball . . . sparkling personal-
ity . . . L. F. Drum Corps enthu-
siast.

ELEANOR JOAN ZIEMSKI
1309 Eastern Ave.
Our Lady of Mt. Carmel

ACADEMIC COMMERCIAL: El . . .
Spanish Club . . . A.A. . . Sodality . . .
. . . "Blue Moon" . . . Italian spag-
hetti . . . "Yeah, dad" . . . chemi-
cal head . . . mischievous . . . con-
vertibles . . . dancing.

RITA MARIA ZWIRLEIN
3624 Elmely Ave.
Little Flower

ACADEMIC COMMERCIAL: Ri . . .
A.A. . . "Stardust" . . . sour beef
and dumpings . . . "Oh, my" . . .
attractive . . . freckles . . . sincere.



En route to the auditorium, the Baccalaureate procession is seen in the dignity of traditional tropical palm caps and gowns, with gold satin collars and white tassels.

Dr. McCormick and Fr. Noll distribute Holy Communion during the Mass, as Sr. deSales plays softly on the organ. A glimpse at so sacred and personal a moment precludes words.

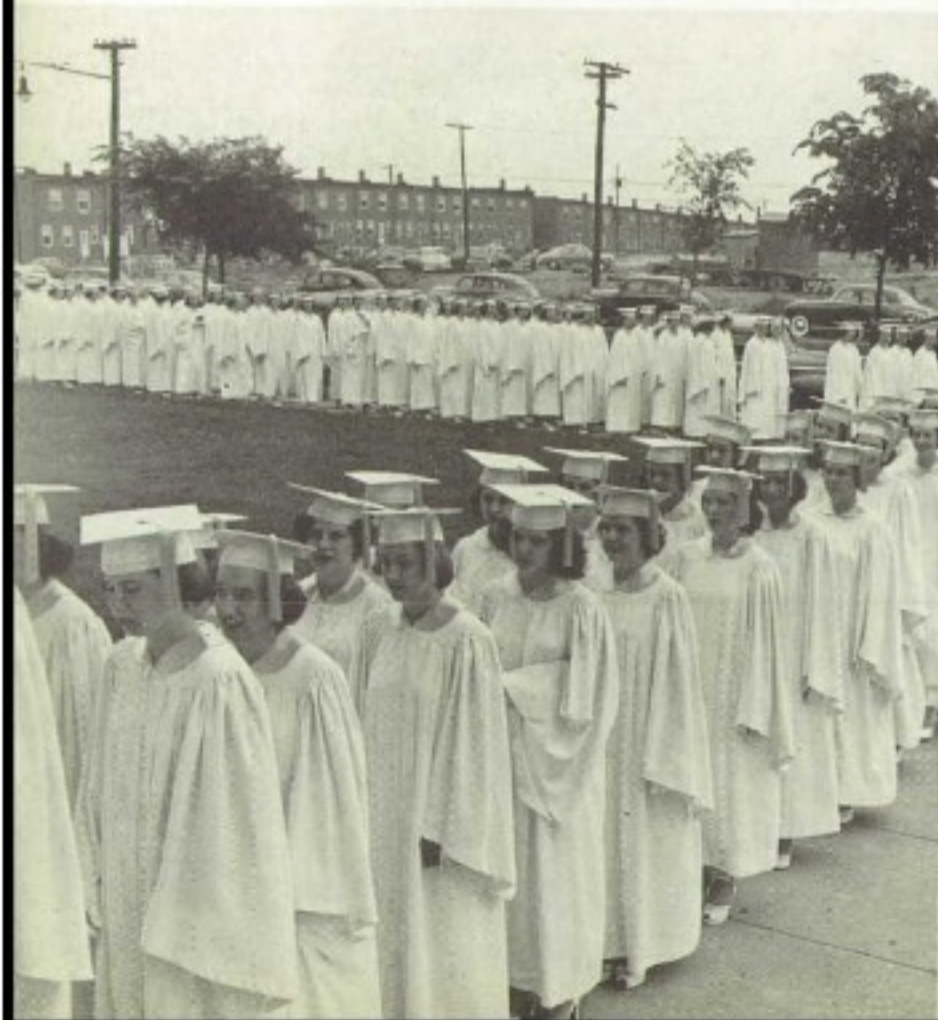



"This is très élégante," murmurs Ann Kerrigan, using some French to match the occasion. "It's just swell to Sr. Zacharia is telling Sr. Arnoldine that everything looks lovely. As you can see, Kathleen Dougherty and Peggy Haine are telling the world the same thing.

ACCORDING TO tradition, St. Francis was once named *King of Youth*. He must have rejoiced then, on Sunday, May 28, as 263 of us celebrated the completion of four years at TCHS by the yearly Baccalaureate Mass and Communion.

Dressed in white caps and gowns, we proceeded in stately procession to the auditorium for High Mass, so fittingly expressive of Catholic gratitude and joy. The Reverend Leo J.

me," confides her friend Mary Doll, prepared to enjoy the breakfast with 262 classmates.

Right after Mass, the folks swarm around to say how proud they are of us. Basking in this pleasant glow are: Jeanne Caha, Jean Ashcroft, Winifred Butler, Jean Cala, Agnes Welsh, and Kathleen Loeblein.

McCormick, Ph.D., Diocesan Superintendent of Schools, officiated and delivered the discourse. The senior class sang the Mass in the swelling tones of Gregorian Chant.

In the cafeteria, flowers, palms, and attractive tables made a festival spot where a catered breakfast was served. Glee Club and Orchestral entertainment added to the day's loveliness. Then, too, the felicitations of parents, faculty, and friends made this day a precious memory!



The Commencement Procession was arranged according to courses: Latin-Science, Modern Classical, Academic

Commercial, and the General Course. It is quite evident that we are of absorbing interest to our audience.

WE GRADUATE IN THE HOLY YEAR OF GRACE

For the last time, probably, the graduating class of 1950 in a body sing "Viva Catholic High!" The words of our school song were never clearer, never more meaningful:

Catholic High your grateful daughters promise ever to uphold principles of truth and honor as our lives unfold.

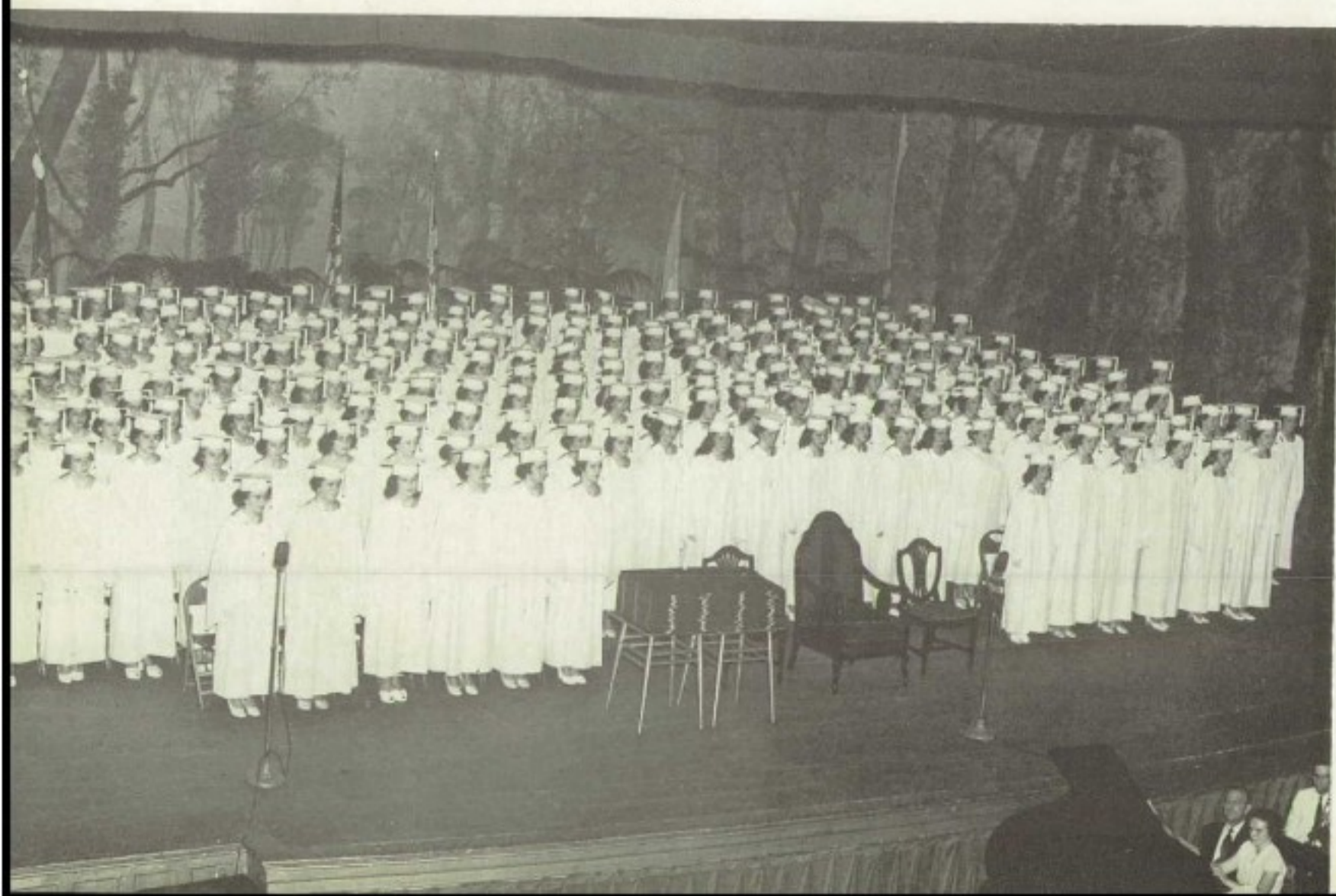

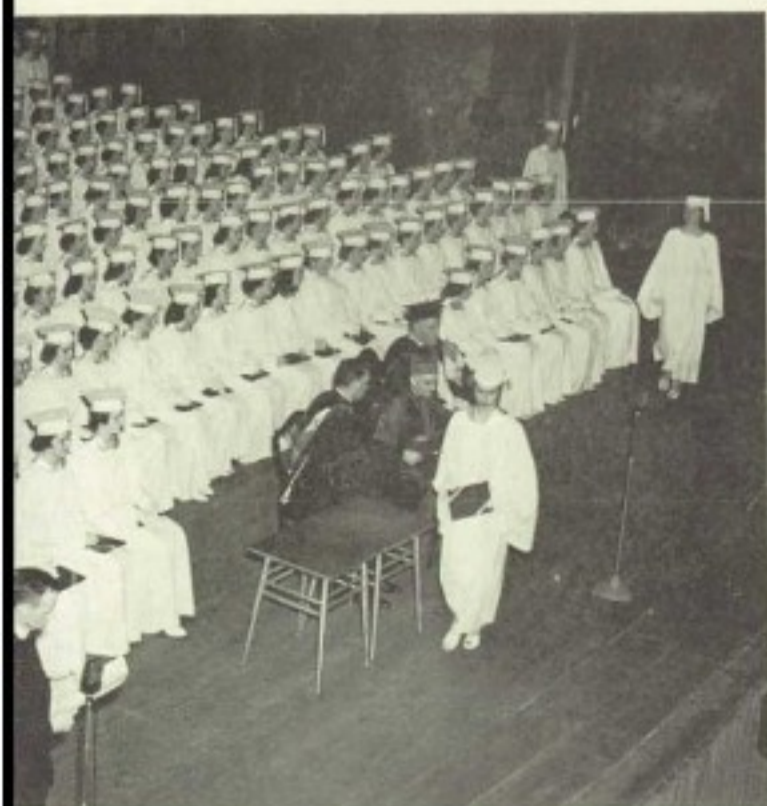

Evelyn Voosen has just received her diploma. Myra Wetters and Esther Wisniewski advance toward theirs. In the background, the remaining graduates await the most significant moment of this day.

Estelle Konieczny has just bowed graciously to His Excellency, the Rt. Rev. Lawrence J. Shehan, who has awarded her the coveted diploma.

The diplomas we have just received are, as Father Smith has pointed out, our credentials to American society.

THE SOLEMN FINALE to our senior lives was graduation day. A line of white-robed scholars, we walked gravely through the Lyric Theater that afternoon.

Intently we listened for our name to echo through the crowded Lyric as the Reverend Leo McGrain called each in turn. His Excellency, Right Reverend Lawrence Shehan, S.T.D., presented our diplomas and the Very Reverend Ignatius Smith, O.P. of the Catholic University of America, delivered the address. In a body we sang "Thank God for a Garden" by Del Riego and "Moment Musical" by Schubert.

So notable it was, that June 4, 1950, when we, 263 graduates of The Catholic High School of Baltimore, approached an adult world fortified by the sound principles of our Catholic education and the fair promise of our Franciscan heritage.

Mr. and Mrs. Staub were two of many parents who rejoiced at the successful termination of their daughters' high school career. Mary Ellen Staub places an affectionate kiss on Mother's glowing cheek.



SPECIAL PATRONS

Rev. Joseph Enright
 Rev. T. Vincent Fitzgerald
 Mother M. Edith, O.S.F.
 Mr. Michael J. Birmingham
 Mr. & Mrs. J. M. Bolewicki
 William P. Bolton
 Compliment of J. M. W.
 J. Harris & Co.
 Highlander Restaurant & Bar
 Christian H. Kahl
 Lawrence H. Kahl
 Mr. & Mrs. John B. Kutchey
 Mr. & Mrs. Wm. McDermott
 F. K. McManns
 Joseph V. Michno
 Mr. John V. Schmidt
 Section 4B
 Section 5B
 Section 2C
 Section 5C
 Section 6C
 Section 5D
 Gerard J. Sperlein
 Mr. & Mrs. J. Thornton

SECTION 1A

Rt. Rev. Msgr. W. Paul Smith
 Rev. Edward Eckle
 Rev. John M. J. Mackey
 Rev. F. Wagner
 Mrs. John Adams
 Miss Ella Albrecht
 Raymond W. Alford
 Mrs. L. H. Albrecht
 Mrs. Marie Anderson
 Ann & Andy
 Mr. & Mrs. T. J. Antley
 Mr. & Mrs. John H. Armstrong
 Mrs. E. Astor
 Mr. & Mrs. Harry Ball
 Arline Barron
 Bob Baslick
 Mr. & Mrs. M. R. Becker
 Mr. & Mrs. E. Bender
 Mr. & Mrs. M. Bender
 Gregory Berg
 Bern & Pete
 Mr. & Mrs. Albert B. Berndt
 Mr. & Mrs. Adolph Bettien
 Bill
 Mr. & Mrs. Peter Blagonis
 Joe Blou
 Mr. & Mrs. Herman Bohlman
 Babs & Frank
 Mr. & Mrs. A. James Bohn
 Agatha Bolewicki, '47
 Irene Bolewicki, '50
 Joseph M. Bolewicki, Jr.
 Mrs. Anna Bolewicki
 Mr. & Mrs. John A. Borgerdine
 Mr. & Mrs. Charles Bosg
 Mr. & Mrs. J. G. Boswell
 Mr. & Mrs. Robert Bonse
 Lena T. Bond
 Margaret Bower, '49
 Mr. & Mrs. Daniel Brady
 Eileen Brady
 Thomas R. Branagan
 Mr. Gerard Brandner
 Buddy Brown
 Mr. & Mrs. Michael Bruder
 Ida Buczowski
 Mr. & Mrs. Elmer Burkhardt
 David & Lionel Buttler
 Don Buttermore
 Claire Button, '50
 Mrs. Mary Button
 Mr. & Mrs. William Button
 Section 1A
 William & John Button
 Marie Rose Caccamise
 Miss M. E. Calk
 Mrs. Ellen Campbell
 Mr. & Mrs. A. Capizzi
 Guy Capone, Jr.

Mr. & Mrs. P. Cardinal
 Mr. & Mrs. E. Carrassin
 Mr. & Mrs. E. Carmen
 Mr. & Mrs. E. J. Carmen, Jr.
 Mr. William T. Carney
 Mr. & Mrs. Wm. Carver
 Mr. & Mrs. Allen Case
 Mr. & Mrs. W. S. Chaney
 Tommy Chaney
 Raymond E. Childs
 Charlotte & Clem
 Charlotte, Joan, Beatrice
 Mr. & Mrs. Edw. F. Clancy
 Miss Helen Clancy
 Mrs. Coritta Clayland
 Nancy Clayland, '50
 Mr. & Mrs. M. Coco
 Mr. & Mrs. Harvey Colburn
 Mrs. Anna Comes
 Mr. & Mrs. Charles W. Conklin
 Evelyn Conklin, '50
 Pat Conklin, '52
 Mr. & Mrs. William Conklin
 Mr. Wm. F. Conney, Jr.
 Conway's Bachelor's A. C.
 Mr. & Mrs. Charles Cook
 Mr. & Mrs. Francis L. Cooke
 Mr. & Mrs. R. J. Cooke, Jr.
 Jeanne Cora, '49
 Lloyd Lee Culver
 Norma Culver
 Miss Joan Czapski, '49
 Doris Kruse Czorba
 Charlotte A. Danaker, '49
 Mr. & Mrs. Daniel Dombrowski
 Diane Dombrowski
 Sally Ann Davis
 Mr. & Mrs. Earl Delcher
 Mr. Leo Delcher
 Mr. Norman Delcher
 Mrs. R. Delcher
 Delta Gamma Phi Sorority
 Bill Devilbiss
 Miss Josephine Di Mattia
 Mr. Geo. H. Dittmar
 Mr. & Mrs. Leonard Dix
 Mr. & Mrs. Howard L. Dorsey
 Dory and Bill
 Dot, Rose, and Maige
 Claire Dougherty
 Mr. James Dougherty
 Kathleen Dougherty
 Regina Dougherty, '53
 Mr. & Mrs. Wm. P. Dougherty
 Edward Drozd
 Claire Dvorak
 Dolores Dvorak
 Mr. & Mrs. Frank Dvorak
 George J. Dvorak
 Economy Delicatessen
 Mr. & Mrs. J. W. Eder
 Mr. Eisman
 El and Margie
 Milton A. Elgin
 Mr. & Mrs. W. K. Elliott
 Mr. & Mrs. Calvin T. Ellis
 Mr. & Mrs. Wm. Eagle
 Cecelia Evans, '48
 Mrs. Margaret Evans
 Mr. & Mrs. Louis Fabisak
 Mrs. Marie Fiedler
 Mr. Daniel Filipowiz
 Mrs. Francis Filipowiz
 Mr. George Filipowiz
 Mrs. Rose Fisher
 Mr. & Mrs. D. B. Fitzpatrick
 Bessie K. Ford
 Mary E. Wood, '50
 Patricia M. Ford, '52
 Polly Ann Ford, '50
 Mr. & Mrs. Robert T. Ford
 Mr. & Mrs. William L. Ford
 William L. Ford, Jr.
 Friel Confectionery
 Jean Ann Fox
 Mr. & Mrs. N. Franchetti

A Friend
 Dr. & Mrs. William H. Fusting
 Mr. & Mrs. James Fyle, Jr.
 Betty Gabler
 Mr. & Mrs. Robert Gabler
 Mr. Gasper Gargano
 Anthony Genovese
 Mr. & Mrs. John M. Gettier
 Philip Giannino
 Mr. & Mrs. A. W. Gill
 Mrs. Nellie Gillespie
 Mrs. Benjamin H. Gosnell
 Mr. & Mrs. Arthur Gnau
 Phyllis Gnau
 Mr. & Mrs. Robert Gnau
 Ruth Goebel, '48
 Dorothy C. Goetz
 Mrs. Dorothea Gosman
 Conrad & Ann Gottlieb
 Mr. & Mrs. Grandy
 Mr. Glen W. Graves
 Carl Greeley
 Mr. John Grochowski
 Mrs. Margaret Groeninger
 Mr. & Mrs. H. J. Haebler, Jr.
 Mr. & Mrs. William Haller
 Mr. & Mrs. Francis Harant
 Master Russell David Harbaugh
 Miss Norma Hartman
 A. Haubner
 Mrs. Anna Haupt
 Mr. & Mrs. George Haupt
 Mr. & Mrs. C. Hawthorne
 Mr. James A. Haynes
 Dan Heinle
 Mr. & Mrs. Leo Heinz
 Mr. & Mrs. Joseph Helfrich
 Mrs. Eva Holland
 Russell C. Horfeld
 Mr. & Mrs. W. Hoopes
 Huberta Horcher, '48
 Eva Huebsman
 Miss Marie Hurley
 Raymond Hutton
 Jackie & Al
 Jack & Dot
 Mr. & Mrs. Joseph Jacobson
 Debbie Jakodzinski
 Mr. & Mrs. Anthony Janne
 Mr. & Mrs. G. H. Jarboe, Jr.
 Mr. & Mrs. G. H. Jarboe, Sr.
 Joan & Rose Marie, '52
 Joe and Joan
 Mrs. Anna Joffa
 Yvonne & Janet Johnson
 Mr. & Mrs. Leon Johnson
 Mrs. Alfred Jushinski
 Agnes I. Juskelis
 Mr. & Mrs. Martin P. Juskelis
 Paul P. Juskelis
 Miss Victoria H. Juskelis, R.N.
 Kass & Ros
 Mr. & Mrs. Edward Kaiserski
 Kas & Fred
 Dr. & Mrs. James F. Kavanaugh
 Walter Kaufman & Son
 Mr. & Mrs. Kerber
 Mr. & Mrs. H. T. Kemp
 Dolores Kilroy, '49
 Mr. & Mrs. Robert Kindt
 The "Kitty"
 Gordon E. Klein
 Mrs. Louis Knight, R.N.
 Mr. Andrew W. Kohler
 Mr. Andrew J. Kohler
 Mrs. Andrew J. Kohler
 Mr. & Mrs. Joseph M. Kohler
 Miss Kathleen Kohler
 Mrs. Sophie Kolb
 Mr. & Mrs. W. H. Koklway, Jr.
 Dick Koontz
 Eleanor Kossman
 Mr. & Mrs. Lawrence Krogman
 Mr. & Mrs. William Kruse
 Mr. & Mrs. Kuglemann
 Mary Kyzour, '46

Mr. & Mrs. Otto Lage
 Mr. & Mrs. Albert Lambert
 Mr. & Mrs. J. A. Lambert
 Nails Lamber
 Theresa Laszczynska
 Walter Laszczynski
 Mr. & Mrs. Robert Lauder
 Miss Elaine Lee
 Mr. & Mrs. Harold Lewis
 Mr. & Mrs. John R. Lewis
 Mr. & Mrs. F. Libertine
 Mrs. Betty Lindblade
 Mrs. Isabelle Libertini
 Mr. & Mrs. Vincent Libertini
 S. Lohmuller
 Lone Ranger
 Bernardine Lorenz
 Mr. & Mrs. Emil Lunak
 Lydia & Jimmy
 Mr. & Mrs. W. MacCubbin, Jr.
 Mr. & Mrs. Charles Machacek
 Macie & Joe
 Mrs. Mary Maciejaska
 Mr. & Mrs. M. F. Mackey
 P.F.C. James B. Madden
 Mrs. Maddox
 Ferd Mainolfi
 Ray & Agnes Malec
 Mr. Edward Mannion
 Mr. & Mrs. Thomas Mannion
 Mary & Marty
 Mary & Nick
 Anna Marie Manley, '47
 Mr. & Mrs. Frank J. Manley
 Katherine Manley
 Miss Delia Mannion
 Mr. & Mrs. M. Marcinkowski
 Marlene & Carl
 Vincent & Martin
 Mary & Sim
 Mary & Leo
 Florence Marzullo
 Mr. H. W. Matter
 Mrs. H. W. Matter
 Leland Mattes
 Mr. & Mrs. S. McAllister
 Mr. George T. McClaskey
 Miss Lillian B. McClaskey
 Mr. William B. McClain
 Mrs. Mary A. McClaskey
 Mrs. Donald McClymeat
 Wilhelmine Medenbach
 Marion Merello
 Mr. & Mrs. Harry W. Matter
 Mr. J. Albert Metzger
 Mr. & Mrs. T. Howard Metzger
 Mr. & Mrs. Daniel Michaelis
 Mrs. Anna Michalak
 Mrs. Frances Michno
 Marian Michno, '50
 Mr. & Mrs. Michael Michno
 Peter Michno
 Micky
 Mr. & Mrs. Anthony A. Miller
 Verna Miller
 William J. Miller
 Miss Elaine Mills
 Pat Mills
 Mr. & Mrs. Sidney V. Mills
 Alice Moran, '49
 Mitchell's Pure Pork Sausage
 Mr. & Mrs. Joan Mullaney
 Mr. & Mrs. Joan V. Murphy
 Gene Nagelrad
 Mr. & Mrs. E. Nemeec
 Lorraine Nemeec, '50
 Mrs. John Neameister
 Mr. & Mrs. B. F. Nolte, Jr.
 Mr. B. F. Nolte, Sr.
 Mr. & Mrs. Joan Nolte
 Mr. & Mrs. Fred Norwood
 Mrs. J. B. Nossel
 Betty Novak, '50
 Mr. James F. Novak
 Mrs. Mary Novak
 Mrs. James O'Connor

Mr. & Mrs. Ben A. O'Dorisis
 Mr. & Mrs. Stanley Ogrzewalski
 Mr. & Mrs. James F. O'Meara
 Mr. & Mrs. Michael A. O'Meara
 James O'Neill, Jr.
 Mr. & Mrs. Joseph Oswald
 Gloria Pactow, '48
 Lt. & Mrs. Frank Palacky
 Major & Mrs. Frank Palacky
 Joan & Bernard Palacky
 Larry, Judy, & Mike Palacky
 PFC. Raymond Palacky
 Mr. & Mrs. Anthony Palicestra
 M.Sgt. & Mrs. C. P. Pannebaker
 Mr. & Mrs. Frederick S. Panzer
 Stephanie Pannebaker
 Mr. & Mrs. John A. Panzer
 Earl V. Parr
 Miss Bettie A. Pass
 Bettie Ann Pass, '50
 Mr. & Mrs. Charles K. Pass
 Mr. Charles K. Pass
 Mrs. Margaret M. Pass
 Mr. Ciro Patri
 Mrs. Olive Peck
 Peck & Dolores
 Mr. & Mrs. Walter W. Penny
 Mr. & Mrs. Michael Phillips
 Mr. & Mrs. S. Pistorio
 Sam & Joe Pistorio
 Mr. & Mrs. Charles T. Plawin
 Mr. John H. Popiolek
 Mr. Edmund A. Plawin
 Joan Quinn, '48
 Mr. & Mrs. Michael Quinn
 Peggy Quinn, '46
 Mr. & Mrs. Wm. P. Quinn
 Miss Adele K. Ralston
 Mr. & Mrs. Thomas L. Ralston
 Mr. & Mrs. Charles Ravenis
 Mr. & Mrs. Charles J. Reed
 Dr. & Mrs. C. F. Richten
 Mrs. William S. Rigly
 Mrs. M. Robinson
 George Roeder & Sons
 Mr. & Mrs. John Rohe
 Mr. & Mrs. Joseph Rohe
 Miss Rose Marie Rohe
 Margaret & Harry Roehl
 Mr. Joseph Della Rose
 Rosemary & Cindy
 Marguerite E. Rossi, '52
 Mary W. Rossi, '50
 Mr. William Rowlins
 Dolores Ruppert, '49
 Mary Ruppert, '47
 Miss Bernadette Ruth
 Mrs. Herman Ruth
 Bill Samluck
 Mr. & Mrs. A. Schneck
 Louis Schneehagen
 Mr. & Mrs. Albert Schraml
 Walter Sevier
 Miss Rosemary Shanahan, R.N.
 Charles G. Shaw
 Kathleen Shaw
 Kathleen & Patricia
 Norma Shealey, '48
 Rita F. Shealey, '45
 Mr. & Mrs. Roy Shealey
 Annette Beauty Shoppe
 Mr. & Mrs. Clayton Shue
 Melvin C. Shue
 Mrs. Bernard Simon, Sr.
 Mrs. Agnes B. Singer
 Kitty Singer
 Martin L. Singer
 Sister M. Carmen
 Dolores M. Smialkowska
 Mr. & Mrs. A. J. Snee
 Pat Snee, '47
 Son & Marie
 Mr. & Mrs. Earle I. Sopher
 Raymond Spaid
 Mr. Wm. Steele
 Carl Studz

Mrs. Edira Thiele
 Mrs. Kathleen Thomas
 Mr. & Mrs. Theo. Thormann
 Mr. & Mrs. Frank Tine
 Rita Tine, '50
 Joseph Tomaszewski
 Mr. & Mrs. S. Tomaszewski
 Tommy & Terry
 Mr. & Mrs. Joan A. Tillman
 Stephanie Truszkowska
 Mr. & Mrs. C. Uttenreither, Jr.
 Mr. & Mrs. C. Uttenreither, Sr.
 John Vachal
 Mr. & Mrs. A.F. Varacalle
 Mr. & Mrs. Louis Varsalona
 Mrs. Mary Venie
 Anna Voosen
 Mr. Wm. B. Voosen
 Mr. Tony Waligorski
 Mrs. Viola Waligorski
 Mrs. Charles Walter
 Mrs. Charles Walter
 Miss Jackie Walter
 Mrs. Margaret Walter
 Agnes Warfield
 Mr. & Mrs. Wm. H. Warfield
 Ginger Watman
 Bill Wehrmann
 Mr. & Mrs. Clark N. West
 Mr. & Mrs. John Wetters
 Joan & Kay Whelan
 Mr. & Mrs. L. White
 Jane T. Wiedecker, '49
 William W. Wigger
 Mr. & Mrs. Albert Wills
 Miss Dorothea Wills
 Miss Dorothea Linda Wills
 Mrs. Margaret Wills
 Mrs. Margaret Wolski
 Mr. & Mrs. Albert Yodock
 Richard E. Youart
 Mr. & Mrs. Wm. A. Young
 Mr. & Mrs. Milton Yurski
 Joan Zanto, '49
 Mr. & Mrs. Frank Zink
 Mr. & Mrs. Leo Yodock
 Mrs. Edward Zinsk
 Harry B. Zerner, Jr.
 Mr. & Mrs. H.B. Zerner
 Evelyn Zoltowski

SECTION 2A

Rev. Richard C. Mitchell
 Rev. Jerome D. Sebastian
 Sister Mary deSales, 2A
 Miss Mary Adelman, '47
 A Friend
 Ange & Bernice
 Mr. & Mrs. Balance
 Mr. & Mrs. William Baldwin
 Martin J. Ballistreri
 Mr. Edward Baker
 Mr. & Mrs. George M. Baker
 Mrs. Catherine Baribeau
 Mr. & Mrs. Ray Barrett
 Mr. Richard J. Barrett
 Mr. & Mrs. R.L. Barrett
 Miss Judy Bartlett
 Mr. & Mrs. John Bartynski
 Mrs. Clara Beck
 Mr. & Mrs. Henry Becker
 Mr. & Mrs. Henry Belzner
 Bessie Bergofsky
 Mr. & Mrs. P. C. Berman
 Mr. & Mrs. Christian Berry
 Best Home Grocery
 Doris Bishop, '48
 Mr. & Mrs. Gilbert Blum
 Mary A. Bohle
 Mr. & Mrs. F. Bohle
 Rosemary D. Bohle, '50
 Mrs. Augusta Bohnenberg
 Mr. & Mrs. Henry Bohnenberg
 Joe Bonner
 Boys from Paul's

Mary Brockmeyer, '48
 Mrs. Mary Brockmeyer
 Mr. & Mrs. Milton Brown
 Bruce and Paul
 Mr. & Mrs. Melvin D. Bruchey
 Betty Brune
 Jane Brune
 Mr. & Mrs. W. L. Brune
 M. Brywezynski
 Mr. & Mrs. Joseph Budzik
 Rose Budzik
 Mr. & Mrs. S. Budzik
 Dorothy L. Butt, '50
 Mary A. Butt
 Mr. & Mrs. Albert Butt
 Mr. John L. Butt
 Mrs. John L. Butt
 Mr. & Mrs. John B. Butt
 Mr. & Mrs. George W. Butt
 Mr. & Mrs. J. Butterhoff, Sr.
 Mr. & Mrs. Joseph Cala, Jr.
 Rita Cala
 Mr. & Mrs. Vincent Cala
 Vincent Cala, Jr.
 Cal and Earl
 Canton Florist
 Mr. & Mrs. Frank Cappellitti
 Carol & Tony
 Mr. & Mrs. William Caswell
 Chapter No. 293, M.O.P.H.
 Mr. & Mrs. Charles Chairs
 Miss Dolores Childress, '49
 Clare and Bob
 Bobby & Joanne Clark
 Mr. & Mrs. A. J. Clark
 Mr. & Mrs. Carroll N. Clary
 Mr. & Mrs. James Clemens
 Mr. & Mrs. Frank Coonan
 Connie & Tardy
 Mrs. Catherine C. Cox
 Mr. & Mrs. D. J. Cox
 Mr. & Mrs. Charles Crawford
 Mr. & Mrs. William Crone
 Connie Culotta
 Mr. & Mrs. R. G. Cuyler
 Mr. John Czyz
 Mrs. Joseph Czyz
 Mr. & Mrs. Stephen Czyz
 Angelo N. D'Anna
 Mr. & Mrs. William Darby
 Bob Davenport
 Miss Lee Davis, '49
 Carmen De Angelis, '44
 Mr. & Mrs. De Carlo
 Mr. & Mrs. Eugene C. DeCarlo
 Mr. & Mrs. F. Detorie
 Detorie Children
 Mr. & Mrs. James F. Depew
 Mr. & Mrs. Joseph Deuerling
 Margaret Deuerling
 Regina Deuerling
 Mr. & Mrs. John Dilli
 Pierre Dolan
 Mr. Edward Dollard
 Mr. & Mrs. Leo A. Donalski
 Mr. & Mrs. Wm. A. Donovan
 Dot & Betty, '50
 Patricia Downs, '49
 Mr. & Mrs. Carl Drost
 Mr. Edward Drost
 Miss Frances Drost
 Mr. & Mrs. John Drost
 Joan Drumgoole
 Mrs. Hohn J. Duda
 Mr. Raymond Ecker
 Audrey Elder, '50
 Mr. & Mrs. Earl Elder
 Mr. & Mrs. E. M. Emala
 Mrs. Meta Feehly
 Mr. & Mrs. George Fields
 Joseph Fijol, Jr.
 Mr. & Mrs. Thomas Fitch, Jr.
 Mr. Armin Flayhart
 Fontannozza Meat Market
 Mr. Charles A. Forster, Jr.
 Mrs. Mary Forster

Mr. & Mrs. William Forster
 Four Dohertys
 Frannis and Betty
 Mr. & Mrs. Fritsch
 Mr. & Mrs. J. L. Gahagan, Jr.
 Mary Ann Gaphardt, '50
 Mr. James N. Gaphardt
 Mr. & Mrs. Herbert Gately
 Mr. & Mrs. Alton W. Geary
 Louise Geary, '50
 Mrs. Nettie Geary
 Stephen E. Geeson
 Mr. & Mrs. Harry Gernhart
 Mr. & Mrs. Kenneth Gernhart
 Bob Glaeser
 Mr. & Mrs. Garfield Gorsky
 Mr. & Mrs. Lawrence Gross
 Mrs. Raymond Gareau
 Gerrie and Haze
 Gerry, '46 and Agnes, '50
 Mr. & Mrs. Henry Hagey
 Herbert Hamburger
 Hammel's Bakery
 Mr. & Mrs. George Hamper
 Happy's Barbeque
 Mary Jean Heiderich, '49
 Mr. & Mrs. Heine
 Helen, '44 and Midge
 Vernon Hill
 Mr. & Mrs. Wilson L. Hipley
 Mr. Joseph Hochrein
 Mr. & Mrs. Fred Hock
 Mary Ann Hoffman
 Hogan Family
 Mr. & Mrs. A. V. Hogan
 Kitty Hogan
 Mary Hogan, '46
 Edward J. Hofstetter
 Mr. & Mrs. F. W. Hofstetter
 George & Joan Hogan
 Holabird Pharmacy
 Miss Bernadine Holms, '49
 Mr. & Mrs. Hood
 Mr. & Mrs. James L. Hooper
 Mr. & Mrs. Harry Horton
 L. A. Hosgood
 Mrs. James C. Hunt
 Mr. & Mrs. Leroy Huskins
 Ickypok & Bookyok
 Mr. & Mrs. J. J. Imbierowicz
 Inez Beauty Shop
 Baby Lee Jackson
 Mr. & Mrs. Bernard Jackson
 Mr. & Mrs. Wm. B. Jackson, Jr.
 Mr. & Mrs. Wm. B. Jackson, Sr.
 "Jake"
 Stephen Janiszewski
 Mr. Anthony Jankunas
 Uncle Jim
 Joe & Rose
 Johnny, Jeanne & Eddie
 Mary A. Juras
 Mr. & Mrs. George Karangelen
 Karl
 Mr. & Mrs. Joseph Kelly
 Miss Marie E. Kelly
 Mrs. J. H. Kerner
 Mr. Price King
 Mr. & Mrs. Fred Klein
 Mr. & Mrs. Lingard Klein
 Mrs. Teresa Kline
 Mr. & Mrs. G. Klosteridis
 Mr. & Mrs. Frank Kodetsky
 Miss Alice Kolarik
 Mr. & Mrs. George Kolarik
 Mr. George Kolarik, Jr.
 Miss Mildred Kolarik
 Mr. & Mrs. Leo J. Kotowski
 Mr. & Mrs. Peter Kratz
 Krause Family
 Mr. & Mrs. George K. Kress
 Mary Katherine Kress, '43
 William Kroh
 Mr. & Mrs. James Krucky
 Mr. & Mrs. Frank W. Kuhn
 Mr. & Mrs. Lawrence Kuhn

Charles M. Kulp
 Mrs. Charles W. Kumlehn
 Mr. & Mrs. Kunkowski
 Unit No. 293 L.A.M.O.P.H.
 Mr. & Mrs. J. Gilbert Lane
 Mr. & Mrs. Walter Lechert
 Anna Leiben
 Dolores Leiben, '50
 Mr. & Mrs. John W. Leiben
 Frenk L. Lelonek
 Richard L. Lelonek
 Mr. & Mrs. Richard Lelonek
 Carl O. Leonhardt
 Lentz and Sons
 A. Levin
 Miss Mary Lindung, '49
 Mr. & Mrs. Samuel A. Lindung
 Mr. & Mrs. E. Liszewski
 Dominic Litrenta
 Ernest T. Litrenta
 Frank Litrenta
 Mr. & Mrs. August Loeblein
 Mrs. Barbara Loeblein
 George Loeblein
 George B. Loeblein
 Mr. & Mrs. John Loeblein
 Catherine Lorden, '50
 Ernie Lucas
 Mr. & Mrs. Joseph Lucas
 Joseph Lucas, Jr.
 Mildred Lucas, '50
 Mr. & Mrs. John MacKessy
 Mr. & Mrs. William MacKessy
 Mr. Edward Macko
 Mrs. Edward Macko
 Mr. & Mrs. Raymond Macko
 Mr. & Mrs. William Macko
 Dorothy O. Malley, '46
 Joseph S. Majchrzak
 Myrna Marshall, '50
 Marty and Dutch
 Maryann & Lee
 Mary Ann and Mike
 Mr. & Mrs. William Matthews
 Catherine McNally, '48
 Mech Brothers
 Mr. & Mrs. N. Mezzanotte
 Pete Miceli
 Walter Michalski, Jr.
 Mr. & Mrs. Joseph H. Michel
 Mr. & Mrs. William H. Michell
 J. J. McMillen, Sr.
 Betty A. Miller, '50
 Donald Miller
 Mr. Harry Miller
 Mr. & Mrs. Harry Miller, Jr.
 Melvin Miller
 Mr. Vernon L. Miller, Jr.
 Mr. Vernon L. Miller, Sr.
 Mrs. Vernon L. Miller, Sr.
 Mrs. Sophia Miscievajewska
 Mr. & Mrs. Montpellier
 Geo. T. Moan
 Mr. & Mrs. E. G. Moore
 Joan Moore, '49
 Richard Moore
 Joseph J. Moran
 Katherine Muller, '43
 Mrs. Margaret M. Mulligan
 P. Michele Murray
 John Musch
 Mr. & Mrs. Naglieri
 Mr. Timothy Nawicki
 Mr. L. Neuman
 Neuman's Delicatessen
 & Confectionery
 Norma & Lillian
 Clara Anna Novak
 Mr. & Mrs. Arthur Novotny
 Clare J. Novotny, '50
 Mr. & Mrs. Edgar Novotny
 Mr. & Mrs. John Novotny
 Mr. & Mrs. John Novotny, Jr.
 Mr. & Mrs. Joseph Novotny
 Mr. & Mrs. Robert Novotny
 Mr. & Mrs. Nelson O'Donnell

Lee Otto
 John J. Ovelgone, Jr.
 Mr. & Mrs. H. E. Paige
 Mr. & Mrs. Frank L. Paul
 Peg and Bill
 Mrs. Frank Picciotto
 Joan Piodoehl
 Mrs. Emma Prodey & Son
 Margaret Prosser
 Mrs. Benjamin Pulignani
 Mr. & Mrs. Raymond Quinn
 Mr. & Mrs. Thomas Quinn
 Mr. & Mrs. Joseph Radawiec
 Mr. & Mrs. Jerone Rathmanner
 Mr. & Mrs. William Rau
 Mrs. Helen Reightler
 Mr. & Mrs. W. J. Reinsfelder
 Rita Reisinger
 Patricia Roche
 Jacque Roff, '49
 Mrs. Helen Rohde
 Mr. & Mrs. John D. Rohde
 Mr. & Mrs. Thomas Rohde
 Mr. William A. Rolfe
 Mr. Michael Rosenauer
 Mr. John Rumel
 Mr. & Mrs. August Saal
 Mrs. Mary Sachs
 Dorothy Saint
 Betty Schilpp, '50
 Eddie Schneider
 Mr. & Mrs. Joseph Schulz
 Mr. & Mrs. Marius Sciarretta
 Concetta Shadle
 Miss Helen Shaw
 Mr. & Mrs. Anthony Siwak
 Mrs. Helen Skinner
 Mrs. Margaret Skinner
 Johnnie Skleres
 Mr. & Mrs. R. Slowikowski
 Connie Smith
 Mr. & Mrs. E. R. Smith
 Josephine Smith
 Mrs. Marie Smith
 Rosemarie Smith
 Mr. Michael F. Soltysiak
 Mr. & Mrs. Leo Spampinato
 Charles Spiegel, Jr.
 Mr. & Mrs. Charles Spiegel
 Mr. & Mrs. Frank Spiegel
 Mr. & Mrs. Norman Spiegel
 Virginia Spiegel, '50
 Mr. William Spiegel
 Mrs. William Spiegel
 Mr. & Mrs. Wm. Spiegel, Jr.
 Mr. Thomas W. Sporrer
 Ann Stadter
 Mr. Bernard Stadter
 Joseph F. Stallmann
 Mr. & Mrs. Stansbury
 John Howard Sterlock
 Mr. & Mrs. Theodore Stevans
 Theresa M. Stevans, '50
 Mr. & Mrs. Walter Stevens
 Ed. F. Sullivan
 Mr. & Mrs. James Sullivan
 Mr. Stanley Swiecicki
 Mr. & Mrs. W. Swicdowick
 Mr. & Mrs. Ed. Szymkowiak
 Mr. & Mrs. John Tanner
 Ruth Tanner, '45
 Mr. Frank Tauber, Jr.
 Mrs. Catherine Thalheimer
 Mr. & Mrs. L. Thalheimer
 Mr. Robert Tick, Jr.
 Eldred C. Tinder
 Mrs. Rose Tremper
 Mr. & Mrs. J. N. Trimper
 Mrs. Lillie Trow
 Mr. & Mrs. A. A. Tyszko
 Mrs. Anna Tyszko
 Mr. Charles W. Tyszko
 Miss Helen Tyszko
 Mary Ann Tyszko
 Melvin A. Tyszko
 Mr. Stanislaus Tyszko

Mr. & Mrs. Stanley Tyszko
 Vana's Grocery
 Mr. & Mrs. A. A. Vander Moere
 Mr. & Mrs. Jerome Vanik
 Mr. & Mrs. D. Vernarelli
 Mr. Harry Vernarelli
 Mary Vernarelli
 Mr. & Mrs. George Vitak
 Mary E. Walsh
 Mr. & Mrs. Jasper Walter
 Walters Grocery
 Mr. & Mrs. H. G. Watts
 Walter Waznish
 Mr. & Mrs. John Webster
 Mr. & Mrs. R. Whaley
 Mr. & Mrs. William E. Wiebert
 Mary Clare Wilder, '49
 Winns Food Store
 Mrs. William J. Wisbeck
 Mr. & Mrs. Frank J. Witt
 John Joseph Witt
 Joseph Francis Witt, Jr.
 Mrs. Mary Magdalene Witt
 Mr. & Mrs. M. Wocner
 Mr. & Mrs. Chester Wrzosek
 Mr. & Mrs. Mark G. Zeller
 Mr. & Mrs. Paul Zeller
 Harry H. Zimmerman
 & Orchestra
 Mr. & Mrs. H. Bradyhouse
 Mrs. Helen Cooh
 Kitty Kelly
 Mary Catherine Loftus
 Mr. & Mrs. Martin McHale
 Mr. & Mrs. Miller
 Mr. & Mrs. Francis J. Susie
 Dorothy Poehlman White
 Mr. & Mrs. Daniel J. Witt

SECTION 3A

Rt. Rev. Msgr. F. Joseph Manns
 Rev. Thomas Kelly
 Rev. J. Edward Yealdhall
 A Friend
 Willie Alrick
 Anna & Bill
 Anna & Elizabeth
 Anne & Hen
 Mr. & Mrs. S. A. Annelle
 Mr. & Mrs. J. J. Anuszewslu
 Miss Nancy Ashcroft
 Mr. & Mrs. A. P. Ashcroft
 Mr. & Mrs. Frank Bagrowski
 Mr. & Mrs. Peter Balcuals
 Mrs. M. Catherine Banz
 Catherine Belt
 Mr. & Mrs. Benson
 Mrs. George Berger
 Albert Berndt, Sr.
 Betty & Bud
 Betty and Butts
 Ronald A. Bialzak
 Izzadore Blankfield
 Charles C. Blanton
 Mrs. A. E. Bloecher
 Katharine Boehm
 Teddy Borowicz
 Mr. & Mrs. W. Britchard
 Miss Mary Brokus
 Charles Wesley Brown
 Mr. & Mrs. Herbert D. Brown
 Mrs. M. Brozawska
 Theodore Bruluiski
 Jeanne Caha, '50
 Mr. & Mrs. Joseph Caha
 Joseph A. Caha, Jr.
 Mary D. Caha, '48
 Central Democate League
 Mr. Charlie
 Mr. & Mrs. Chmielewski
 Miss Josephine Chmielewski
 Chris & Bob
 Mr. & Mrs. Henry Chmura
 Mr. & Mrs. Edward J. Chyba
 David Chyba
 Mr. Frank Chyba

Mr. & Mrs. Herman J. Chyba
 Mrs. Marie Chyba
 Miss Regina Chyba
 Miss Rita Chyba
 Mr. & Mrs. E. Cayton
 Miss Celeste Coale
 Mr. & Mrs. Willis Colebank
 Mrs. Catherine J. Connolly
 Eugenio Cortese
 Josephine Cortese, '50
 Rachele Cortese
 Mr. & Mrs. Leo Courpas
 Miss Holda G. Coombs
 Mr. & Mrs. Joseph Cudrik
 Mr. Martin Coonan
 Mr. & Mrs. Walter P. Coonan
 Mr. Frank J. Cowan
 Mr. & Mrs. Murrial Cox
 Mrs. Mary Czosnowska
 Mr. & Mrs. John J. Davey
 Mrs. Margaret Davey
 Mrs. Marie Davis
 Mrs. Anna May DeAngelis
 Delta Gamma Phi
 Jean Densuk
 Mr. & Mrs. Andrew Deugenio
 Mrs. Mildred DeVoe
 Mr. & Mrs. Charles F. Doll
 Mr. & Mrs. Clarence Doll
 Mary M. Doll
 Mr. & Mrs. Warren Doll
 Dot and Pat
 Miss Joan Duggan
 Mr. Edmund Duklewski
 Marie Duklewski, '50
 Mr. & Mrs. Melvin Duklewski
 Mr. & Mrs. Stephen Duklewski
 Stephen & Richard Duklewski
 Mr. Vincent Duklewski
 Mr. & Mrs. Francis Dunkerly
 Beatrice Dunkerly, '51
 Janet Dunkerly, '50
 Eddie
 Mr. & Mrs. Andrew M. Eder
 Helen Eder, '50
 Agnes M. Egenzofer, '48
 Miss Jean Clark
 Mr. Thos. O. Holland
 Mr. C. Albert Holland
 Mr. & Mrs. Thos. Kennedy
 Bill & Mary O'Brien
 Mrs. Estelle Ware
 Mr. & Mrs. Frank G. Fayman
 Mr. Jack Fenwick
 Miss Constance Fermes
 Mr. & Mrs. Joseph Fermes
 Joseph Finkel
 Mrs. Andrew Finn
 Fitch, Miffin, Jim
 Mrs. Katherine Flaherty
 Mr. & Mrs. Edward Foeller
 Mr. & Mrs. Fred B. Franke
 Fred and Helen
 Mrs. Constance French
 Mr. & Mrs. Henry Freund
 Mrs. Ruth Freund
 Dr. Milton A. Friedman
 Miss Margie Fritz
 Mr. & Mrs. Robert Furst
 George, Charl, Charlie, Flo
 Mrs. Sophie Grampp
 Jack Grauer
 Robert Grauer
 Mr. Paul Geresbeck
 Mr. & Mrs. S. Glinowiecki
 Elizabeth Glinowiecki
 Dorothy Glinowiecki
 Mr. & Mrs. John Goab
 Mr. & Mrs. Don Gooch
 The Greeks
 Mr. & Mrs. John Grill
 Mr. & Mrs. Notman Gring
 Mrs. Edna Gross
 Patricia Gross
 Mr. & Mrs. Richard Gross
 Mr. & Mrs. Theodore Gross

Mr. & Mrs. Gross
 Richard A. Gross
 Mr. & Mrs. Harold Groul
 Mr. & Mrs. John M. Haller
 Mrs. Katherine Harrigan
 Miss Therese Harrigan
 Tommy Hartman
 Thomas W. Harvey
 Harriet & Sid
 Mrs. Helen Haubaugh
 Mr. & Mrs. H. T. Heinz
 Mr. & Mrs. Journey Henderson
 Mrs. Lena Hennick
 Mr. & Mrs. Edward Hennick
 Mr. & Mrs. George J. Hennick
 Mary Doris Hessler, '49
 Mr. & Mrs. James Hodek
 Mrs. Ruth Hood, '44
 Mrs. Margaret Holland
 Mr. & Mrs. J. L. Horan
 Mr. & Mrs. Chas. Horner, Jr.
 Mr. & Mrs. Chas. Horner, Sr.
 Mr. Bernard Horton
 Mrs. Rita Horner
 Mr. & Mrs. H. Horner
 Mr. & Mrs. J. Horner
 Miss C. A. Hutchins
 Sister M. Ignacita
 Margaret Ilgenfritz
 Marie Clare Ilgenfritz
 John J. Ilgenfritz, Jr.
 Mr. John Ilgenfritz, Sr.
 Mrs. Marie Ilgenfritz
 Joe Isparo
 Bob Jackson
 Mr. & Mrs. Clarence James
 Helen M. James, '46
 Jan & Kass
 Constance Janocha, '50
 Frances Janocha
 Mr. & Mrs. Henry Jasinski
 Jo, Jean & Marie
 Danny Jones
 Mr. & Mrs. Edward Jones
 Mr. & Mrs. Howard D. Jones
 Mrs. Josephine Jones
 Josephine Jones
 "A. J." Jones
 "A. J." Jones
 Mr. & Mrs. George Kaffl
 Mrs. William T. Kahl
 Mr. William T. Kahl
 Miss Theresa Kazanowska
 Mr. & Mrs. James Kehoc
 Mr. & Mrs. John Kelly
 Ken's Meat Market
 Bernice Kent, '48
 Margaret Kerby, '49
 King Kleaners
 Mr. & Mrs. Pat Kinsella
 Miss Carolyn Kiper
 Mr. & Mrs. Edw. Kiper
 Mr. & Mrs. Melvin J. Kiper
 Mr. & Mrs. P. Kiper
 Mr. & Mrs. Leo King & Son
 Mr. & Mrs. Wm. Klima
 Mrs. Margaret Klein
 Miss Virginia Klein
 Miss Anna Knapik
 Mr. Frank C. Knapik, Sr.
 Miss Gloria Knapik
 Joseph Knapik
 Loretta Knapik
 Mary Knapik
 Mildred Knapik
 Rita Knapik
 Thomas Edward Knopp
 Miss Jean Koetzle
 Mr. & Mrs. John Kollmann
 Mr. & Mrs. Vince Korycki
 Joan Koterwas, '50
 Mr. & Mrs. Stanley Koterwas
 Anna M. Kraus, '49
 Mr. Abe Kronthal
 Herbert Kronthal
 Mr. & Mrs. G. H. Kugel

Mr. & Mrs. Dewey J. Kuhns
 Kathleen J. Kuhns, '50
 Melvin Roman Kulis
 Mrs. Stanley Kulis
 Mr. John Kusik
 Mr. & Mrs. Paul LaCotti
 Mrs. Rose A. Lange
 Mr. John G. Lange, Jr.
 Miss Gladys Lansinger
 Mr. & Mrs. Wm. Lepson
 Jack Levin
 Mr. H. Levenson
 Mrs. Bessie Lewis
 Mr. William Loeffler
 Mrs. Mary Logue
 George D. Lohrig Florist
 Edward Lottes
 Mr. & Mrs. James Louch
 Mr. & Mrs. J. W. Love
 Mr. & Mrs. Wm. E. Lynch
 Mr. Felix Maciejewski
 Miss Regina Maciejewski
 Mrs. Sophie Maciejewski
 Charles Mack
 Joseph Mack
 Mr. & Mrs. Joseph Mack
 Mr. & Mrs. E. A. Magnus
 Mr. George C. Mahoney
 Mr. & Mrs. Louis Maivelett, Jr.
 Raymond Manley
 Mann's Tavern
 Margie & Tom
 Dr. & Mrs. T. E. Mariani, Jr.
 Marie & Walt
 Mario, Charle & Gabriel
 Mr. & Mrs. James Markowski
 Kitty Marlatt
 Charles J. Mathieu
 Mr. & Mrs. Charles Mathieu
 Catherine Maurer
 Mr. Charles A. McDonnell
 Miss Margaret McDonnell
 Mr. John T. McGuire
 Mrs. Lillian McGuire
 Miss Mary L. McGuire
 Mrs. Catherine McMahon
 Alice McMann
 Mr. & Mrs. Charles McMann
 Mr. & Mrs. Charles McMann, Jr.
 Mr. Joseph McMann
 Miss Margaret McMann, '44
 Mr. Walter McMann
 Mrs. R. McMullen
 Mrs. Nona Michael
 Mrs. James Mitchell
 Miss Anna Modesto
 Miss Mary Modigh
 Mr. & Mrs. Herman Moore
 Mr. & Mrs. Chas. J. Morgan, Jr.
 Mrs. Mott
 Tommy Mulford
 Dick Murphy
 Mr. & Mrs. James Murphy
 Mr. & Mrs. Ed. Nasazewski
 Mr. & Mrs. R. Noppenberger
 Joan Norton
 Florence Nowak, '50
 Mrs. Stella Nowak
 Mrs. Veronica Nueslein
 Mr. & Mrs. A. J. O'Brien
 Mr. & Mrs. Richard O'Keefe
 Mr. Robert Palm
 Mrs. Agnes Parks
 Vince Pataglio
 Howard Peacock, Jr.
 Mr. & Mrs. Robert Peddicord
 Dolores Pilachowski
 Frank M. Pilachowski
 Mr. & Mrs. John Pilachowski
 Mary Pilachowski
 Mr. & Mrs. H.F. Pinder
 Mr. & Mrs. Frank Pivec
 Mr. & Mrs. Anthony Podles
 Mrs. Katherine Podles
 Mrs. Amelia Pohl
 Mrs. Robert Powers

George N. Rammell, III
 Mr. & Mrs. V. Ransel
 Mrs. Bertha Ras
 John J. Recker
 Mary Richley
 Miss Anne and Rose Riley
 Mr. & Mrs. William Ritzel
 Mr. Pat Rooney
 Miss Dorothy Ross
 Mrs. Edward Ross
 Mr. & Mrs. F. H. Ruzahawcki
 Mr. & Mrs. Rene F. Sandeau
 Mr. Rene F. Sandeau, Jr.
 Mr. & Mrs. Michael Sauchak
 Mr. & Mrs. Frank Schaivo
 Mr. & Mrs. G. H. Schaum
 Mr. & Mrs. E. J. Scheunick
 Carolyn J. Schmitt, '43
 Louis Schneehagen
 Mr. & Mrs. Russell Schofield
 Dolores Schultz, '51
 Mr. Frank J. Schultz
 Mrs. Gertrude Schultz
 Mr. & Mrs. M. Schwienteck
 Section 3A
 Mr. & Mrs. Charles W. Seifert
 Mr. & Mrs. Wilson Sennett
 Shirley and Jack
 Mr. & Mrs. Shultz
 Mrs. Stella Siarkowska
 Mary Sinclair, '49
 Elaine Singleton
 Mrs. Thelma Singleton
 Mr. Walter Singleton
 Sister Mary Aurea
 Sister Mary Dulcis
 Sister M. Stella Francis, OSF
 Mrs. Josephine Skusinski
 Smiley and Eddie
 Catherine and Anna May Smith
 Smitty and Carolyn
 Mr. & Mrs. J. Sock
 Louis J. Soul
 Bill Sprole
 Mr. & Mrs. Henry C. Trinkaus
 St. Katharine, Room 301—Boys
 St. Katharine's Room 301—Girls
 St. Stephen's Convent
 Mr. & Mrs. J. Stanley
 Edward Staub
 Mr. & Mrs. George Staub
 Mr. & Mrs. John Staub
 Mr. & Mrs. Joseph Staub
 Mr. & Mrs. James H. Steeg
 Mrs. Juia Steinacker
 Mr. & Mrs. Straney
 Susan and Stewart
 Barbara Stolze, '46
 Mr. & Mrs. Andrew Stritch
 Mr. & Mrs. J. Stumpf
 John L. Sullivan
 Mr. & Mrs. John Sunderland
 Mary Sweeney
 Mr. & Mrs. F. J. Sweeney
 Michael Swiskowski
 Mrs. Theresa Szulczewski
 Mrs. Frank Tawney
 Dolores Taylor, '50
 Mrs. Francis A. Taylor
 Mr. W. Louis Taylor
 Mrs. Mary J. Taylor
 Melvin's Taylors
 Terry & Jean
 Andrew J. Thomas
 Anna Mae Thomas
 Mrs. Carl J. Thomas
 Donna Mae Thomas
 Mary Claire Thomas, '45
 Rita Thomas
 Jean Yvonne Thomas
 Lawrence J. Thomas
 Rita Denise Thomas
 Tom, Joe, Al and Willie
 Dr. C. J. Tommasello
 Miss Margaret Trenkamp
 Mr. & Mrs. Joseph Tuma

Mr. & Mrs. George Vasek
 Carolyn Franke Velte
 Victory Villa Pharmacy
 Victory Villa Variety Store
 Mr. & Mrs. Leo Vincent
 Mrs. Margaret Wakefield
 Donald Warfield
 Mr. & Mrs. John Warfield
 Mrs. Anna Weber
 Miss Mary Weichseldorfer, '44
 Mr. & Mrs. W. Weichseldorfer
 James L. Weiss
 Mrs. Mary Wells
 June Welsh, '48
 Miss Clementine White
 Mr. Edward L. White
 Mr. Frank P. White
 Tom Whittington
 Mr. & Mrs. George Wicklin
 Dr. & Mrs. Wicciech
 Mr. & Mrs. J. Wicchowski
 Mr. & Mrs. E. D. Wilbourne
 Will's Meats
 Mr. & Mrs. John E. Willine
 Mr. Myer Winn
 Mr. & Mrs. J. J. Wiseman
 Mr. & Mrs. A. Wisniewski
 Mr. Carol Thomas Wisniewski
 Esther Wisniewski
 Mr. & Mrs. R. Wochiekowski
 Mr. & Mrs. Dominic J. Wynne
 Lawrence Zahner

SECTION 4A

Rev. George Bowling
 Rev. John C. Griffith
 Rev. Wm. F. Reilly
 Rev. Martin J. Schmitt
 Rev. S. Wilinski, C.S.S.R.
 Sister Mary Eleanor, R.S.M.
 Felician Sisters, O.S.F.
 Sister Josita Marie, R.S.M.
 Sister M. Teresa, R.S.M.
 A Friend
 Mr. & Mrs. S. Abbratozzata
 Bill Adair
 Virginia Adair
 Mr. William Adair
 Mrs. William R. Adair
 Mary Adams, '50
 Bud Afaroux
 Al & Fran
 Mr. Anthony Alexander
 Margaret J. Anderson
 P. C. Anderson
 Mr. & Mrs. John Andrychowski
 William Angerman
 Mrs. Anne Annarino
 Mr. & Mrs. Joseph Annarino
 Third Armored Cavalry
 Mr. & Mrs. C. F. Arnold, Jr.
 Mr. & Mrs. C. F. Arnold, Sr.
 Eileen Arnold, '50
 Mary E. Arnold, R.N., '45
 Patricia Ann Arnold, '49
 Mr. & Mrs. Richard Arnold
 Mr. Water Baikowski
 Margaret A. Baker
 Marian Baker, '50
 Mr. Eugene Balcerak
 Mrs. Iva J. Barnes
 Bobby Bauer
 Gertrude Bauer
 Mr. & Mrs. Henry J. Bauer
 John H. Bauer
 Joseph F. Bauer
 Mary E. Bauer
 Rita M. Bauer
 Miss Mary Baytos
 Jeanne Bell, '47
 Mr. & Mrs. Benjamin Bugatch
 Miss Mary Biernatowski
 Mr. & Mrs. A. C. Biondo
 Mr. Charles A. Biondo
 Mrs. Frank Blaha
 Miss Audrey Bloss, '49

Mrs. John Bloss
 Bob & Jean
 Diane Bond
 Mr. & Mrs. John Bond
 Bonnie & Claire
 Mr. & Mrs. Henry Boscic
 Mr. & Mrs. John Bowling
 Miss Peggy Bowling
 Mr. & Mrs. Henry Brodt
 Mrs. Lillian Bromwell
 Mrs. Mary C. Bromwell
 Mr. Wm. H. Bromwell
 Brooke's Grocery
 Mr. & Mrs. Thomas Buccheri
 Bud & Ann
 Mr. & Mrs. Michael Burns
 Miss Beverly Butler
 Mr. & Mrs. Thomas Burba
 Mr. & Mrs. Joseph Calderone
 Mr. & Mrs. R. A. Calligan, Jr.
 Mr. & Mrs. George Carey
 The Carter Drug Co.
 Catholic Daughters of America
 Cecil & Richard
 Mr. & Mrs. James Chelton
 George A. Chinaiis
 Mr. Patrick Clark
 Daniel Collins
 John E. Collins
 Paul Collins
 Johnny Cook
 Robert E. Cooney
 Mr. Crockett
 Teresa Cymbor
 Mr. & Mrs. Edward Dasch
 John Debus
 Mrs. Thomas Dembeck
 Mr. Sam Di Blasi
 Mrs. Santa Di Blasi
 Dick and Joan
 Miss Anna Dietz
 August Di Gennaro
 Mr. & Mrs. Eric Dingedahl
 Mr. & Mrs. Vincent Di Paola
 Dolores & Elaine
 Mr. & Mrs. N. E. Dorrida
 Harry A. Downs
 Mr. & Mrs. Ferd Doyle
 Pfc. Eugene Draughn
 Mr. & Mrs. George J. Dvorak
 Mr. & Mrs. Leo Eibner
 Mr. & Mrs. Everett Ennis
 Francis Evering
 Marie Fields
 Mr. & Mrs. Robert Fisher
 Mr. & Mrs. F. Fleckenstein
 Mr. & Mrs. Lawrence Flynn
 Mr. & Mrs. H. J. Folker, Jr.
 Mr. & Mrs. Jerome Ford
 Mr. & Mrs. Joseph France
 Mr. Edward D. Francis
 Frank's Esso Service
 Friend
 Vera Fromhart
 Gene & Marianne Fullano
 Mr. & Mrs. Patsy C. Fullano
 Betty Funk, '47
 Mr. & Mrs. Charles J. Funk
 Doris Funk, '50
 Lola Jane Gallagher
 Mr. & Mrs. Wm. J. Gallagher
 Mr. & Mrs. Guy Gamberdella
 Miss Josephine Gamberdella
 Bob Geissler
 Elizabeth Geissler
 Mr. & Mrs. F. W. Geissler
 Joseph J. Geissler
 Margaret Geissler
 Mr. & Mrs. John Giza
 Mr. & Mrs. John Gola
 Mr. Benjamin H. Gosnell
 Mr. & Mrs. George Green
 Mr. Edward C. Griebel
 Mrs. May Griffith
 Mrs. N. A. Grubb
 Pfc. Joseph Hall

Mr. & Mrs. H. B. Harnish
 Mr. & Mrs. C. T. Harroll
 Mr. & Mrs. D. G. Hartlove
 Mrs. Haubert
 Tony Haubner
 Mr. James P. Hayes
 Mr. & Mrs. A. F. Heinski
 Mr. Fred Hergenrother
 Mr. & Mrs. Robert Hicks
 Charles M. Hippler
 Mr. & Mrs. Jerry Hodr
 Mr. & Mrs. George Hoffman
 Joe Hoffman, Jr.
 Mr. & Mrs. John Hoffman
 Mr. & Mrs. Joseph P. Hoffman
 Mrs. Kathryn Hoffman
 Mr. & Mrs. William Hoffman
 Mrs. Catherine Hoffmeier
 Alice Hogan
 Cpl. Orion Holley
 Ernest Hottenbacher
 Earle S. Hoxter, Jr.
 Miss Ruth Huber
 Anne Hurson
 Mrs. Charles Irwin
 Miss Dolores Irwin
 Mrs. Thomas Irwin
 Julianna Izdebski, '47
 Mrs. E. V. Jackson
 Mr. & Mrs. E. Jackson
 Jan & Ann
 Joan & Donald
 Mrs. Jurgensen
 Dick Kahn
 Mrs. Margaret Kahn
 Margaret Mary Kahn, '50
 Mrs. J. Kawacki
 Mr. Paul F. Kehoe
 Lawrence J. Kelly, Jr.
 Mr. & Mrs. F. J. Kendall
 Mr. & Mrs. Joseph Kendall
 Miss Anne Kenny
 Mrs. Catherine Keny
 Joseph Kenny
 Mrs. Tina Kenny
 Moran McKinless
 Dolores & Kipp
 Mr. & Mrs. Albert Kirk
 Rose M. Kitko
 Kitty & Peggy
 Audrey Klein, '47
 Mrs. John E. Kline
 Mrs. Anna E. Kluter
 Miss Anna Knoerlein
 Mr. & Mrs. G. J. Knoerlein
 Miss Leona Knoerlein, '48
 Mr. & Mrs. William Knoerlein
 Mrs. Adam A. Konieczny
 Mr. & Mrs. Herman Kornick
 Joseph Korzieniowski
 Mr. & Mrs. Edward J. Kowalski
 Miss Annette Kraus, '47
 Mr. & Mrs. Charles Kraus
 Mr. & Mrs. Frank Krawczyk
 Mr. & Mrs. Walter Krawczyk
 Mrs. Barbara Kudrna
 Joan A. Kutchey
 Mrs. William Larkin
 Mr. & Mrs. Thomas Lawler
 George Leidig
 Miss Mary Leidig
 Mr. & Mrs. John Lemmon
 Mr. & Mrs. Stuart J. Lentz
 Thomas J. Levy
 "Little Toot"
 Mr. & Mrs. Bernard Lisek
 Mr. & Mrs. H. Bartlett Litz
 Mrs. Henry L. Litz
 Marie Lockett
 Mrs. J. Carroll Logue
 Mr. & Mrs. S. LoZito
 Mr. & Mrs. Frank E. Lubertine
 Miss Mary Lou Lubertine
 Mrs. Tinnie Mack
 Mr. & Mrs. Dominic Maggio
 Mr. & Mrs. E. R. Magrogan

Edward R. Magrogan, Jr.
 Mr. & Mrs. James B. Magrogan
 Mr. & Mrs. John Magrogan
 Mary Elizabeth Magrogan, '50
 Mrs. Rose Makowski
 Mr. & Mrs. A. Malanowski
 Mrs. Amelia Marciano
 Marcy & Charolette
 Mary & Helen
 Mr. John Maskal
 Mr. & Mrs. John Maskal
 Shirley Maskal, '47
 Mr. & Mrs. Leonard Mason
 Mr. & Mrs. Matthison
 Mr. & Mrs. Frank Matoska
 Mayfield Garage
 Edward McDermatt
 John McDermatt
 William C. McDermatt
 Mr. & Mrs. F. R. McGinity
 Joan McGuire, '49
 Mr. & Mrs. Francis McMakan
 Mr. & Mrs. Herbert McMonagle
 Mr. & Mrs. McNeill
 Claire McNeill, '48
 Donald McNeill
 George A. McNeill
 George W. McNeill
 M. Elizabeth McNeill
 Mr. Mengele
 Mr. & Mrs. Dominick Mennello
 Maria Messina
 Mr. & Mrs. S. Messina
 Steve Michalski
 Mr. & Mrs. Carl Michelman
 Edith Miller, '49
 Eli Miller
 Mr. Frank Miller
 Joan Miller, '50
 Mrs. Teresa Miller
 Mr. Roy Millward
 Miss Pauline Morovec
 Mrs. P. Morganti
 Mr. William A. Mscart
 Joan Mullaney, '50
 Wm. H. Mullaney, Jr.
 Norine & Mary Murnane
 "My" Restaurant
 Jean Nachodsky
 Miss Marie Necesson
 Edward Newman
 Mr. & Mrs. Ferd H. Nieberding
 Norma & Vince
 Mr. & Mrs. Vernon Novicki
 J. E. Oliver
 Mr. & Mrs. Joseph Oppitz
 Mr. & Mrs. Orlando
 Mr. & Mrs. Otradovec
 Mr. & Mrs. Fred Otradovec
 Mr. & Mrs. Thomas Otradovec
 Mr. Andrew F. Panuska
 Andrew J. Panuska
 Gloria Panuska, '50
 Mrs. K. Panuska
 Marian E. Panuska, '46
 Mrs. Mary Panuska
 Mrs. Estelle Parr
 Phylis Ann Parr
 Mr. & Mrs. Peter Pasqua
 Peggy & Bill
 Mrs. Edward F. Peters
 Charles Peterson
 Mr. & Mrs. Wm. R. Phillips
 Mr. John Pinkas
 Mr. John W. Plympton
 Mr. Lee G. Porter
 H. Potts & Sons
 Eleanor Pope
 Mrs. T. Puckett
 Ray J. Quinn
 Mr. & Mrs. John Rappozzo
 Mr. & Mrs. Vincent Ravenis
 Albert H. Reisiyi
 Mr. & Mrs. Owen R. Reynolds
 Pat Reynolds
 Mr. Louis J. Rheb

Mr. & Mrs. Joseph Riccobono
 Master Harold Ridenhour
 Patrick Riley
 Mary Elizabeth Ringger
 Mary Agnes Roache, '50
 Mrs. Ella Roache
 Mrs. Mary Roache
 Mr. Thomas Roache
 Thomas F. Roache
 Cpl. Roger
 Mr. & Mrs. Charles J. Rosch
 Rose & Joe
 Rose Marie & Joseph
 Mrs. A. M. Russell
 Carolyn Russell
 Miss Eleanora Russell
 Eleanora Russell
 Jackie Russell
 Ruth Shop
 Dorothy Rutkowski, '47
 Florence Rutkowski, '50
 Mr. & Mrs. Frank M. Rutkowski
 Joseph Rutkowski
 Bernadine M. Rybacka, '49
 Mr. & Mrs. Thaddeus Rycklak
 Col. S. J. Ryzek
 Theresa & Mary Ryncewicz
 St. Stephen's High School
 Mrs. Lucy Santors
 Mr. James Sebeck
 John H. Schammel
 Mr. & Mrs. Leonard Schammel
 Mr. & Mrs. James Scherrer
 Judy Schiminski
 Mr. & Mrs. Jacob W. Schmidt
 Joan Schmidt, '50
 Mr. & Mrs. John V. Schmidt
 Raymond Schmidt
 Mr. Phillip Schmirmond
 Mrs. Phillip Schmirmond
 Mr. & Mrs. Harry A. Schoppert
 Mrs. Bernard Schramm
 Bernie & Tony Schramm
 Schulte & Treide
 Mr. Gerard Schultz
 Miss Rosalie Shortt, '49
 Mr. & Mrs. Arthur Sieck
 Mr. A. J. Sieck
 Mr. & Mrs. Louis Silvestri
 Mr. & Mrs. Wm. A. Simmonds
 John E. Singer
 Mr. & Mrs. F. Skarupa
 Mrs. Kathryn Smith
 Paul Smith
 Mr. & Mrs. Martin Smutek
 Mr. & Mrs. E. G. Sperlein
 Gerard J. Sperlein
 Mr. & Mrs. John F. Sperlein
 Marie G. Sperlein
 Mr. & Mrs. Stanley Parr
 Mr. & Mrs. William Steadman
 Mr. Albert Stein, Jr.
 Bill Stricker
 Mr. & Mrs. Ellwood T. Stump
 Mr. & Mrs. J. Stumpf
 Mr. & Mrs. H. J. Sturm, Jr.
 Miss Joan Sullivan
 Mr. & Mrs. Paul L. Sullivan
 Mr. Marshall Tabor
 Mr. & Mrs. A. Tamberino
 Mrs. Lorraine Taylor
 Mr. & Mrs. Ben Tedesco
 Theresa & Melvin
 Marie A. Thumel
 Mr. & Mrs. William Turek
 Mr. & Mrs. Wade Turner
 Theresa F. Unkelbach, '43
 Mr. & Mrs. Albert Valentine
 Mr. & Mrs. Edward Vanik
 Miss Madeline Vasold
 Mr. & Mrs. Francis Vesley
 Vilma Bowling Alley
 Vilma Shop
 Mr. George Virak
 Johnny Vitar
 Dr. Vogel

Mr. & Mrs. Edward Vojik
 Mr. & Mrs. John Waechter
 Mr. & Mrs. Anthony Wagner
 Maragaret L. Walsh
 Mr. & Mrs. Andrew Wasiewski
 Mr. George Warkins
 Pfc. Richard Watters
 Mr. William Weber
 Mr. & Mrs. Alvin Wehner
 Carolee Weismen
 Ann Welsh
 Mr. & Mrs. Raymond Welsh
 Paul Wenzel
 Mrs. Mary West
 Joseph G. Webberman
 Clifford M. Whitt
 Mr. & Mrs. Robert Wiener
 Mrs. Minnie Williams
 Dave Williamson
 George Williamson
 John A. Wills
 Harry Wirtz
 Mrs. Ray Wollert
 Mr. & Mrs. Edward Wyhowski
 Mr. Walter Yodock
 Mr. & Mrs. Thomas Young
 Mr. & Mrs. Frank Zaczek
 Frank J. Zaczek, Jr.
 Mr. Francis Zika
 Mr. James Zika
 Zimmerman & Shane
 Giles Zimmerman
 Bob Zink
 Milford Ziolkowski
 Mary F. Zirkle

SECTION 5A

Rev. Joseph L. Curran
 Rev. Francis W. Fortenbaugh
 Rev. F. Childress
 Rev. Edward V. Echle
 Rev. Leo V. McGrain
 Rev. Charles F. Muth
 Rev. M. Schwalenberg
 Rev. Jerome D. Sebastian
 Rev. E. Melvill Taylor
 Rev. Paul F. Dolan
 Anne & Peggy
 Pfc. John Anthony
 Florence Angline, '48
 Mrs. Elizabeth Bachelor
 Mr. Ruben Bowen
 Priscilla Bergner
 Mr. & Mrs. William Betkke
 Mr. & Mrs. Keefer Bidle
 George Binko
 Mr. Blatt
 Mr. & Mrs. Alfred Bowen
 Mrs. Gladys Bowinklerman
 Michael Bratton
 Mrs. Florence Brengle
 Mr. Edward Brooks
 Frances Brickley
 Mr. & Mrs. Robert Bumba
 Backoff's Confectionery
 Mr. & Mrs. Tom Backoff
 Baikauskas Family
 Mrs. A. Baikauskas
 William H. Baker
 Robert & Eugene Balcerak
 Miss Catherine Barbermitz
 Beatrice & Charlotte
 Mrs. Helen Cage
 Mr. & Mrs. Frank Beck
 Mr. & Mrs. Donald L. Bond
 Frank W. Buresch
 Mr. & Mrs. Joseph Buresch
 Mr. Norbert Butta
 Salvatore Butta
 Mr. & Mrs. Capecci
 H. B. Carberry
 Vincent Carberry
 Mr. Henry Cartier
 Mr. & Mrs. F. Casper
 Mr. & Mrs. Martin Castle
 Rita & Marian Castle

Celozzi Pharmacy
 Al Cioccki
 Mr. Charles Citrano
 Mr. & Mrs. Vincent P. Clark
 Mr. & Mrs. Charles E. Clontz
 Linn M. Coleman
 R. E. Coleman
 Mr. John Corahan
 Mr. & Mrs. Lawrence Cooney
 Miss Rose Cordy
 Miss Anne Creegan
 Mr. & Mrs. F. Creegan, Sr.
 Mr. & Mrs. F. Creegan, Sr.
 Mr. & Mrs. F. Creegan, Sr.
 Mr. & Mrs. F. Creegan, Sr.
 Mrs. Sallie Creighton
 Mr. & Mrs. James C. Crispens
 Mrs. Marie Das
 Mr. & Mrs. Milton J. Das
 Dave & Dot
 Mr. Leo T. Donahue
 Gertrude Deinlein, R.N.
 Frederick DeJohn
 Mr. & Mrs. Edward Dentz
 Mr. & Mrs. Clarence Derr
 Mr. Louis W. Derr
 Mr. & Mrs. Victor J. DeVouges
 Charles A. Diffendall
 Mr. & Mrs. Disney
 Don & Peg
 Mr. Leo T. Donahue
 Davis Snack Bar
 Dr. Clarence W. LeDoux
 Alice Dubovik, '47
 Mr. Joseph O. Dunnigan
 Mr. & Mrs. H. J. Durkin
 Bernice Eastis
 Mr. & Mrs. Louis Eastis
 Miss Barbara Ebert, '49
 Mr. & Mrs. Francis Ebert
 Mr. George Ebert
 Mrs. George Ebert
 Mr. & Mrs. Henry G. Ebert
 Helen Ebkins, '49
 Mr. George Eckhardt
 Mr. & Mrs. Thomas Eckhardt
 Margaret Emala
 Stephen T. Emala
 Mr. William Ennis
 Mr. & Mrs. Charles W. Evans
 Mrs. D. Falter
 Florence M. Fangman, '49
 Mrs. Mildred Fangman
 Charles Fangmeyer
 Miss Rose Marie Femia
 Mr. Michael Flanagan
 Mrs. Mathias Flury
 Frank & Florence
 James L. Franke
 Mr. Russell M. Fredericks
 Mr. & Mrs. Herman Frome
 Mr. Joseph Gaemple
 Mr. Gordon Geckle
 George & Jo Anne
 Mrs. S. Glowacki
 Mr. & Mrs. Charles L. Gore
 Cary Gossman
 Mr. & Mrs. George Green
 Mr. & Mrs. H. Grelle
 Ida Gross
 Mr. Charles Greensfelder
 Mr. & Mrs. Frank T. Guerras
 Rose Mary Guerras, '47
 Mrs. Charles Hagan
 Mr. & Mrs. Joseph R. Hain
 Mr. & Mrs. Edward L. Hain
 Miss Peggy Hain
 Mrs. M. C. Hind
 Eva & Leon Hart
 Eva D. Hacrell
 Mr. Ted Harrison
 Harry & Bob
 Harry, Gabby, Danny, & Ruth
 Joann Hartman
 Miss Mary Hartman
 Mr. & Mrs. P. Hartman

Richard Hartman
 Mr. & Mrs. Edward Heath
 Mr. & Mrs. Adam Helmstetter
 Mr. & Mrs. William Hentz
 Joseph Hertz
 Mr. Lucien Hiemcack
 Charlotte Hirsch
 Mr. & Mrs. John J. Hirsch
 Mr. Joseph J. Hirsch
 Mrs. Naomi E. Hirsch
 Mr. & Mrs. Thomas Hirsch
 Mr. George Hock
 Tony Hofmeister
 Mr. George Hohman
 Holabird Food Market
 Gerry & Joan Holthaus
 Mr. & Mrs. John E. Holthaus
 Doris A. Hughes, '50
 Mr. & Mrs. Thomas J. Hughes
 Mr. & Mrs. William C. Hughes
 Hump
 Mr. Maynard Hurley
 Irene & Johnny
 Mr. & Mrs. Joseph Jackimski
 Joan Jacobauski, '50
 Mrs. Mary Jacobauski
 Mr. Paul Jacobauski
 Miss Anna Jacobs
 Mrs. Frances Janocha
 Mr. & Mrs. James Janocha
 Miss Theresa Janocha, '50
 Josephine Jarkouric
 Joe & Anne
 Joe & Harvey
 Mrs. Mae Johnson
 Julia & Lee
 Junior & Larry
 Mr. & Mrs. Edward Kaiser
 Mr. & Mrs. Mathew Kalb
 Marlene & Joanie Kalbfeiesk
 Mr. & Mrs. Joseph Kardan
 Dick Keifner
 Kenyon Bros
 Lawrence Kaemarek
 Mr. & Mrs. Frank Koch
 Mr. & Mrs. Valentine A. Kogler
 Mr. Thomas Kohl
 Jack Kohleway
 Mrs. Agnew Kozlouski
 Mrs. Anna Krause
 Mr. & Mrs. Joseph Kries
 Mr. & Mrs. William Kucheur
 Rosalyn Marie Kronenberg
 John Kurzmiller
 Mr. & Mrs. Ralph Lampman
 Mr. Robert Lansinger
 Mrs. Regina Lawrence
 Walter Lee
 Mr. & Mrs. Edgar J. Lewns
 L. Lewis
 Walter L. Lindeman
 Mr. & Mrs. Corral List
 Miss Rose Mary Liston
 Mr. & Mrs. Wm. E. Liston, Jr.
 Mr. & Mrs. Corral J. Logue
 Papa Luke
 Paul E. Lyons
 Mr. & Mrs. Lee McCartney
 Mr. & Mrs. Leo J. McCartney
 Janet McClure, '47
 Mr. & Mrs. Dennis McCormack
 Mr. & Mrs. Tom McDonough
 Mr. & Mrs. McGuirk
 Mr. & Mrs. John L. McGrain
 John F. McNicholas
 Mr. & Mrs. John McQuaid
 Mr. Charles Manik
 Irene Manik, '50
 Mr. & Mrs. John Manik
 William Manik
 Mr. George Morick
 Mrs. George Morick
 Marie & Alan
 Jane Marlatt
 Mrs. Mary
 Mary Margaret & Billy

Mr. & Mrs. Elmer Marousek
 Joey Massey
 Mr. & Mrs. Josiah Massey
 Norma Massey, '50
 Frances Mattheu, R.N.
 Michael May
 Mr. & Mrs. George May
 Mr. John May
 Clare Meyers, R.N.
 Military Order of the Purple
 Heart
 Mr. & Mrs. George Miller
 Mr. & Mrs. Henry Miller
 J. G. Miller
 Mrs. Katherine Miller
 Mr. & Mrs. G. E. Miller
 Mr. & Mrs. Walter Miller
 Mr. & Mrs. William Miller
 Margaret Mary Monaham, '47
 Miss Bertha Mueller
 Mrs. Aadrey Mullaney
 Mr. & Mrs. R. Myslinski
 Mr. & Mrs. Louis Natale
 Mr. James F. Naylor
 Mrs. A. N. Neas
 Mr. A. N. Neas
 Paul Neas
 Rita Neas, '50
 Theresa Marie Neas, '44
 W. F. Nehrenz
 Mrs. Barbara Nelson
 Mr. John Nestico
 Mr. & Mrs. George Nizer
 Mr. & Mrs. Novak
 Mrs. Margaret O'Donohue
 Mr. James O'Neill
 Mrs. Mary O'Neill
 Dr. C. H. Oertel
 Mr. Robert Orr
 Mr. & Mrs. Louis Orth
 Mr. Thomas Ort
 Mr. & Mrs. John Peterson
 Mr. Edward Pfeiffer
 Frank Pivec, Jr.
 Mr. & Mrs. Anthony Pizza
 Joe Plumer
 Mr. Owens L. Pomeroy
 Joseph J. Popp
 Mr. & Mrs. Henry Posko
 Mr. & Mrs. Philip W. Potter
 P. Pricco
 Mr. & Mrs. Paul A. Purcell
 Peggy Rathmann, '45
 Mr. & Mrs. Fleming Ray
 J. Raylor
 Mrs. H. L. Renner
 F. Resrert
 C. Kirby
 Jude Rastivo
 Mr. & Mrs. Philip J. Restivo
 Mr. & Mrs. W. Edward Riesett
 Mr. & Mrs. Fred Robb
 Mr. & Mrs. John Rowan
 John Rowan
 Mr. & Mrs. Albert Ryan
 St. Clement's School
 St. Clement Rosedale—
 7th Grade
 St. Clement Rosedale—
 7th Grade
 St. Elizabeth's Altar Boys
 Rudolph Sacilotto
 Mr. & Mrs. Carl J. Sauer
 Mr. & Mrs. W. R. Sawyer
 St. Elizabeth's Room 8
 St. Elizabeth's Senior Social
 Club
 St. Elizabeth's Junior Social
 Club
 St. Elizabeth's Holy Name
 Society
 Mr. Neil Schutz
 Miss Jacqueline Schaefer
 Mr. & Mrs. John Schaefer
 Mr. Alphonse J. Schafer
 Mrs. Marie Schafer

Mr. Henry Schenning, Sr.
Mr. Charles R. Schlepner
Miss Ethel Schlepner
Mr. & Mrs. George Schlepner
Mr. & Mrs. Leo J. Schlepner
Coral Jean Schmidt
Mr. & Mrs. Charles L. Scrimger
Mr. Anthony Sergi
Mr. & Mrs. George Sellmayer
Mr. & Mrs. Sam Series
Eileen Shanahan, '48
Shirley and Lloyd
Mr. & Mrs. Albert Simms
Anita and Frank Simon
Mrs. Anne M. Simon
Frank C. Simon
Mary Simon
Bill Simon
Mr. & Mrs. Leonard Sipes
Mr. & Mrs. M. Sliwka
Dolores Slomba, '48
Mr. & Mrs. Frank J. Slomba
Mrs. Anna Smith
Anna M. Smith, '50
Barbara Bertha Smith
Mr. & Mrs. B. E. Smith
Mr. Bernard A. Smith
Mrs. Bernard A. Smith
Mr. & Mrs. Edward Smith
Mary Catherine Smith, '50
Mr. & Mrs. Melvin Smith
Nancy Smith, '52
The Smith Family
Miss Thelma Smith
Mr. & Mrs. F. Smrcina
Mr. J. Smrcina
Soladad Anita Sosa
Mr. & Mrs. L. Stokes
Mrs. Marguerite Stromer
Dr. Edward L. Suarez-Murias
Submarine Snack Bar
Mrs. M. C. Sullivan
Miss Joan Larkin
Mr. & Mrs. Louis Teichman
Mrs. Thalkeimer
Ralph Therien
Mr. & Mrs. Thiel
Mr. & Mrs. Murray Thompson
Tom & Gerry
Mr. & Mrs. Tommy Tomick
Mr. & Mrs. Allen Torbeck
Norma Tonechton
Frank Usher
Michael S. Varipatis
Jeannette Velenovsky, '46
Dorothy Velenovsky, '47
Ida Vencle, '49
Dr. Enrique Vicens
Patrick Vito
Nicholas Vito
Mr. & Mrs. Frank Vulpetti
Mr. & Mrs. George Wakefield
Mrs. Eileen Walton
Mr. & Mrs. Emory Watts
Miss Dorothy J. Welsh, '44
Mr. & Mrs. Edmund Welsh
Mr. & Mrs. John J. Welsh
Mr. Joseph E. Welsh
Mr. John Robert Welsh
Mr. Edward R. Welk
Mr. & Mrs. Westel
Roy Wible
Mr. Leslie Williams
Mr. & Mrs. Joseph F. Wilson
Mrs. C. Winterling
Mr. C. Winterling
Doris Winterling
Miss Ruth Winterling
Mr. & Mrs. Charles Winters
Clare Wisnowsky, '49
Miss H. Wisnowsky, '47
The Wrights
Mr. Michael Zamborsky
Mr. & Mrs. Thomas Zeller
Mr. & Mrs. Vernon Weidner
Robert Wm. Wilson

Mr. & Mrs. W. Woods
Mr. Richard Zaft
Bob Zamecki
Charles S. Zeiler

SECTION 6A

Rev. John E. Albert
Rev. W. A. Braun
Rev. Frederic H. Dugan
Rev. Anthony P. Dziwulski
Rev. William A. Hogan, C.M.
Rev. Joseph A. Kenney
Rev. Chester J. Mieczkowski
Rev. Leon K. Warczyński
Sr. Vincent DePaul, O.S.F.
J. J. Adams
Mr. & Mrs. Peter Alonzo
Mr. & Mrs. G. C. Alderman
Aldridge Meals Gro. Frozen
Foods
Alice's Shop
Mr. & Mrs. John Ames
Anne and Jim
Ann and Bud
Mr. & Mrs. Joseph Antczak
Mr. & Mrs. George Antczak
Mr. & Mrs. Vincent Arrizo
Wally Arrizo
Mr. & Mrs. Backert
Robert O. Bainard
Mr. & Mrs. A. S. Baker
Miss Rosalie Baker
Raymond Baker & Margaret
Fitch
Mr. & Mrs. L. Baltozer
A Friend
Mrs. Tom Balcer
Mr. & Mrs. Thomas J. Balcer
Mr. & Mrs. John M. Barns
Dolores Bartol
Miss Mary Borzuchowski
Mr. Peter Borzuchowski
Mr. & Mrs. Peter P. Barzyk, Jr.
Gary Beck
Mr. & Mrs. Charles Beinkampen
Belair Road Cleaners
Mr. & Mrs. E. Benson
Betty and Lary
Miss Florence Bicking
Melvin Black
Mr. & Mrs. Frank Bonadio
Mr. & Mrs. Benjamin Bookoff
Will Bowen—C.H.C., '49
Mr. & Mrs. D. M. Bowman
Bill Brigeman
Thomas Peter Bryant Esq.
M. Raymond Buettner
Mr. Frank Buck
Mr. & Mrs. Milton Buck
Mr. & Mrs. James Buckingham
Pfc. John J. Bunch
Bunny and Bob
Mr. & Mrs. Edward Cake
Miss Margaret Cake
Mr. & Mrs. Ralph Carey
Mr. & Mrs. Medford Carter
Mr. & Mrs. John Cassidy
Mr. & Mrs. Michael Castor
Mr. Earl Causey
Mr. & Mrs. Morris Causey
Mr. & Mrs. Al Caswell
Mr. & Mrs. Charles Cerveny
Mr. & Mrs. Dewey Chapman
Charlie & Norma
Mr. & Mrs. Paul Church
Dolores E. Clay, '46
Mary M. Cole
Mr. & Mrs. T. J. Cole, Jr.
Mr. & Mrs. T. J. Cole, Sr.
Mr. & Mrs. William Comegys
Irvin L. Constantine, Jr.
William E. Constantine
Mr. Edward L. Cook
Mr. & Mrs. George J. Cooper
Mr. & Mrs. Frederick Cox
James H. Cox

Mr. & Mrs. Curtis E. Cullison
Mr. Curtis E. Cullison, Jr.
Mr. & Mrs. Keith J. Cullison
Patricia Cullison, '50
Mr. & Mrs. Richard Cullison
Mr. Sterling F. Cullison
Mr. & Mrs. Anthony Cuneo
Bill Curran
Mrs. Mary C. Curran
Mrs. Louise Czyz
Melvin Czyz
Hector D'Alesandro
Vic Damone
Mrs. Irene Davis
Mr. & Mrs. John N. Davis
Mr. & Mrs. Roland Davis
Dolores Delamar, '50
Tommy Delamar
Amedea DeLegge, '46
Gene Denver, M.S.H.C.
Dolores Dernoga, '49
Mr. & Mrs. F. T. Dobrochowski
Miss Marie K. Doonan
Miss Martha M. Doonan
Mrs. Regina Doonan
Mr. & Mrs. Fred Doseh
Mr. & Mrs. J. H. Dreisch, Jr.
Frank Dressel
Anna Lee Duncan, '46
Pearl Duncan, '46
Mr. & Mrs. R. J. Duncan
Miss Eileen Duraczyk
Mollie Duraczyk
Mr. & Mrs. Dushel
Mr. & Mrs. B. F. Eckhardt
Mr. & Mrs. Wm. Edgar
Edward's Men's and Boys' Shop
Doris Edwards, '49
Miss Anna May Eikenberg
Doris Eikenberg, '48
Mr. & Mrs. J. A. Eikenberg
Mr. & Mrs. J. F. Eikenberg
Mrs. Margaret Eikenberg
Marie Eikenberg, '50
Mr. & Mrs. William Eikenberg
El & Don
Mr. & Mrs. David Ely
Marian Ely, '50
Beatrice Ena, '50
Helen Ena, '47
Mr. Joseph Ena
Lucy Ena
Joseph Englehaupt
Mrs. Charles Etzel
Mr. Charles Etzel
Mr. John G. Etzel
Mr. & Mrs. L. Everling
Mr. & Mrs. Henry Fabiszak
Frank Ferrell
Mr. & Mrs. M. Firnstein
Mr. & Mrs. Frederick Fitch
Dorothy Foertsch, '49
Mr. Joseph E. Ford
Mr. Clifton H. Fox
Mr. & Mrs. F. C. Rohlfing
Compliments of a friend
Mr. & Mrs. Joseph Fuchs
Mr. & Mrs. Angelo Galeone
Elisa Galeone
Frank Galeone
Mr. & Mrs. M. Galeone
Michael Bruce Galeone
Rose Marie Galeone
Victor Galeone
Marquerite Gargiulo
Gerry Garrigan, '46
Mr. & Mrs. Casimer Gegosek
Gen & Bill
Elizabeth Gerald
Mr. & Mrs. Joseph Gick
Eddie & Gil
Ginny & Bob
Mr. & Mrs. George Goeb, Sr.
Pat Goeb, '51
Mr. & Mrs. J. F. Good
Pat Good, '50

William Jay Grant
Mr. & Mrs. Frank Grau
Mr. & Mrs. Milton H. Grief
Theresa Groszkowski, '49
Dot & Joe Hahn
Miss Dolores Haigley, '47
Kathleen Hanratty, '51
Mr. & Mrs. Ernest W. Hansen
The Happy Six
Harford Jewellers
Eddie Harrell
Pfc. Paul Harris
Louella Hartman
Mr. & Mrs. Hartman
Mr. & Mrs. Joseph Hasson
Lou Heckner
Miss Margaret A. Heilmann
Jean Helton, '50
Highview Grocery
Mr. & Mrs. Frank Hilinski
Irene Hilinski, '50
Mr. & Mrs. Albert Hisniewski
Mr. & Mrs. Carl Hoerr
Mrs. Patrick A. Hogan
Mr. & Mrs. T. H. Hohenberger
Mr. & Mrs. O. W. Holmes
Mr. & Mrs. William Hoover
Lee Hopkins
Mr. & Mrs. Michael Horan
Kenneth W. Adams
Mr. Thomas A. Horan
Mr. & Mrs. Walter Horan
Dr. & Mrs. Henry J. Houska
J. Nelson Howard
Mr. & Mrs. James Howe
Mr. & Mrs. B. G. Howell
Immaculate—Towson Grade 4
Immaculate—Towson Grade 6
Immaculate—Towson Grade 7
Mrs. Elizabeth Irvin
Mr. & Mrs. Stephen Jablowski
Mr. & Mrs. Samuel Jacobson
Josephine Janata
Mr. & Mrs. Martin J. Janka
Dr. & Mrs. Francis Januszewski
Teresa Jasinski, '49
Jean and Eddie
Jean and Joyce
Jerry and Harry
Joe and Bob
Mr. & Mrs. Paul H. Jones
Mr. & Mrs. Robert E. Jones
Estelle M. Johnson
Mr. & Mrs. Joseph Juras, Sr.
Mr. & Mrs. Kacala
Mr. & Mrs. Albert Kafha
Mrs. Henry Kalbfleisch
Josephine Gilmeyer
Mr. & Mrs. Milton T. Kane
Mr. & Mrs. Stanley Kaniecki
Mr. & Mrs. Michael Kapinos
Mr. & Mrs. Stephen Kasper
Mr. & Mrs. Sylvester B. Kasper
Anne Kaufman, '49
Mr. & Mrs. Vincent J. Kaufman
Mr. & Mrs. James G. Kline
Mrs. L. Kee
William R. Keller
Mr. & Mrs. Thomas Kelleher
Mr. & Mrs. S. R. Kelley
Mr. & Mrs. Adam Kensicki
Miss Ann M. Kern
Mrs. George Kern
Alfred Kerrigan
Mrs. William Kerrigan
Dick Kiefner
Billy Kirby
Mr. & Mrs. Gordon Kirby
Joseph Kirby
Velma Kirby, '50
Mr. & Mrs. John Klauzenberg
Mr. & Mrs. Fred Knoerlein
Mr. Otto Koenig
Mr. & Mrs. Virgil F. Kosker
Mr. & Mrs. Frank C. Kowaleski
Mr. & Mrs. N. Kramer & Diane

Mr. Joseph Krastel
 Mrs. Joseph Krastel
 Mr. Edward Kraus
 Mr. & Mrs. John H. Kraus
 Mr. Richard J. Kraus
 Mr. & Mrs. H. Kreafe
 Mildred & James Kromeke
 Mary Jane Kroupa, '47
 Mr. & Mrs. Frank Kunkel
 La Blanche Beauty Shoppe
 Mary Lanahan, '49
 Mr. & Mrs. Anton Landler
 Mr. & Mrs. C. Landler
 Mr. & Mrs. Albert Laskiewicz
 Mr. & Mrs. Robert Lee
 Mrs. J. W. Leimbach
 Mr. John W. Leimbach
 Miss Louise Lessner
 Mr. & Mrs. W. Lessner
 Mrs. Andrew Lioi
 Mr. & Mrs. Douglas Lloyd
 Doris Lutz
 Ann Lyons, '50
 Mrs. Anna A. Lyons
 Mr. James F. Lyons, Sr.
 Mr. & Mrs. Edward J. Mach
 Mr. Joseph Mach
 Mr. & Mrs. Lee Mach
 Mr. & Mrs. Paul S. Mach
 Mr. & Mrs. Wm. Malicki
 Mr. & Mrs. Phil Malonowski
 Macie and Joe
 Margie and Paul
 Marian and Carol
 Mr. & Mrs. J. Markiewicz
 Mrs. Anna Marschall
 Mr. & Mrs. Carl Marschall
 Martha and Joe
 Mr. & Mrs. Ray L. Martin
 Mary and Reds
 Mr. & Mrs. Wm. Mathias, Jr.
 Mrs. Amelia McGalin
 Mrs. C. E. McGillis
 Mr. & Mrs. Allan McKean
 Mr. & Mrs. Leo J. McKenna
 Mr. & Mrs. James McKenrick
 Loretta Mehring, '49
 Claire Meyers
 Bud M'grew
 Mr. & Mrs. Alex. Michaelides
 Mr. & Mrs. Stas. Michaelides
 Alice Miller
 Joan Miller, '47
 Louis Mincsik
 Mr. & Mrs. Joseph Mizek
 Mr. & Mrs. Charles Moenius
 Miss Rose Monaghan
 Mr. Harry Mullenax
 Mrs. Catherine Mullin
 Mr. & Mrs. Murphey
 Stan Naplackowski
 Raymond P. Nesor
 Nick & Dot
 Mr. & Mrs. James Noctor
 Mrs. Anna Novak
 Gloria Novak, '50
 Mr. James Novak
 Mr. & Mrs. Lawrence Novak
 Mr. & Mrs. Bart P. Oates
 Eileen Oates, '50
 Mr. John Oates
 Mr. & Mrs. Joseph P. Oates
 Annette O'Conner, '49
 Mr. & Mrs. Joseph O'Conner
 Mr. & Mrs. Charles Ohlhart
 Mr. & Mrs. Bernard Oktavec
 Mary F. Orefcie, R.N.
 Mr. & Mrs. Thomas O'Rourke
 Dolores Osterhaus, '48
 Overlea Bootery
 Owen
 Mrs. Catherine Palm
 Mr. & Mrs. Richard L. Park
 Mr. & Mrs. Charles E. Parrish
 Mr. & Mrs. Charles J. Parrish
 Helen Parrish, '50

Patricia Ann Parrish
 Dolores Paszka, '53
 Mr. & Mrs. Francis Paszka
 Pat & Donna
 Pat & Johnny
 Mr. Clayton Paul
 Mr. & Mrs. William S. Paull
 Mr. & Mrs. Albert Peterka
 Mr. & Mrs. Eugene Pfander
 Mr. & Mrs. G. Pfannenstein
 Mary Helen Pfeifer, '49
 Mr. & Mrs. Edward Phero
 Mr. & Mrs. John Phillips
 Virginia Phillips
 Mr. & Mrs. Stever Picchocki
 Mr. Donald C. Plett
 Robert Pluchak
 Mr. & Mrs. John Pohlman
 Mr. & Mrs. George Prodanchek
 Mr. Benjamin Pulgnani
 Mr. & Mrs. Edward Purcell
 Mr. & Mrs. Rabe
 Mr. & Mrs. G. Rastelli
 Ray, Pat, Johnny
 Rheba & Al
 Rich & Boots
 Mr. & Mrs. John Rieman
 Rita & Fred
 Mrs. Josephine Robinson
 Deunir Roche
 Doris Mae Roesner, '46
 Mr. & Mrs. Henry Rogers
 Rosie & Johnnie
 Carmen Royo
 Mr. & Mrs. Harry Ruskell
 Roland Ruskell
 Trudie Ruskell
 Russell, Bill, Gary & Bill
 Mrs. Harry Rutter
 St. Bernadette C.S.M.C. Unit
 St. Elizabeth—Gr. 1
 St. Elizabeth—Gr. 4 (Girls)
 St. Elizabeth—Gr. 4 (Boys)
 St. Elizabeth Sodality
 St. Katharine—Rm. 100
 St. Katharine—Rm. 101
 St. Katharine—Rm. 102
 St. Katharine—Rm. 103
 St. Katharine—Rm. 202
 St. Katharine—Rm. 204
 St. Katharine—Rm. 205
 St. Katharine—Rm. 206
 St. Katharine—Rm. 302
 St. Katharine—Rm. 303
 St. Katharine—Rm. 304
 St. Katharine—Rm. 307
 Mr. & Mrs. Savino Santoni
 Mr. & Mrs. A. Sauer
 Mr. & Mrs. R. J. Sayers
 Dorothy Schaum
 Kitty Schaum
 Mr. & Mrs. Charles Schiefer
 Mr. & Mrs. Frank Schiefer
 Mr. & Mrs. Edward Schmaus
 Mr. & Mrs. Edward J. Schmaus
 Mr. & Mrs. G. Schmidt, Sr.
 Mr. & Mrs. Leo G. Schneider
 Virginia Schreck
 Mrs. Joseph Schuber
 Mr. & Mrs. Frank Schuman
 Schumann Hardware Co.
 Mr. & Mrs. James A. Schwires
 Mr. & Mrs. Horace Scott
 Mr. & Mrs. Leland Scott
 Mr. & Mrs. Charles Sebour
 Miss Lorraine Serena
 Edward A. Shanahan
 Sharon, Carl & Jeannette
 Mr. & Mrs. Charles Shipley
 Mr. & Mrs. John Siefert
 Dolores Sipes, '49
 Mr. George M. Smith
 Mrs. George M. Smith
 Mr. & Mrs. James Smith
 Mr. & Mrs. Layfield Smith
 Mr. Leroy Smith

Lillian Smith, '48
 William Smith
 Mr. William Soutar
 Mr. & Mrs. William Spence
 Mr. & Mrs. G. Sprague
 Mr. & Mrs. Raymond Starkey
 Mr. & Mrs. G. Sterba
 Vincent & Rosalie Stevans
 Mr. Charles Streckfus
 Mr. Mrs. Lewis Strickland
 Mrs. M. Strickland
 George M. Strohecker
 Mr. & Mrs. Stanley Styczewski
 Sweeney & Mommy
 Miss Frances Szymanski
 Mr. & Mrs. D. Telfer
 The Big "5"
 Mr. Michael J. Theodore
 Joyce
 Miss Carlyn Toadvine
 Miss Catherine Tolbert
 Mr. S. Tolbert and Family
 Miss Mary Tracey
 Mr. Joseph Trapani
 Mr. Nicholas Trapani
 Mr. & Mrs. Nicholas Trapani
 Mr. & Mrs. Vincent Trapani
 Mrs. Harry Trautman
 Mr. & Mrs. Frank Tyzka
 Mr. & Mrs. Carl Trochlich
 Joan Unis, '49
 Catherine Uphoff, '45
 Mrs. Frank Vanik
 Mr. Franklin Vanik
 Mr. & Mrs. George F. Vanik
 Mr. & Mrs. George L. Vanik
 Lorraine Vanik
 Mr. Louis A. Vanik
 Mrs. Louis A. Vanik
 Rosemarie Vanik, '50
 Mr. Charles E. Velenovsky
 Mr. & Mrs. C. J. Velenovsky
 Master Louis C. Velenovsky
 Virginia Velenovsky, '50
 Mr. & Mrs. Stanley Waggoner
 Joan Walconis, '50
 Mr. & Mrs. John Walconis
 Anita Wall, '49
 Mr. & Mrs. Edward H. Wallace
 Wally & Jean
 Mr. & Mrs. Michael Walsh
 Miss Peggy Waters
 Mr. & Mrs. G. J. Watkins, Jr.
 Mr. & Mrs. John J. Watts
 Mr. & Mrs. J. H. Weber
 James M. Weber
 Mr. & Mrs. John H. Weber
 Teresa D. Weber, '50
 Miss Lee Webster
 Frank Wesolowski
 John Wesolowski
 Teresa Wesolowski, '48
 Mrs. V. Wesolowski
 Mr. George H. White
 Mr. Robert L. Wilkins
 William H. Will
 Mr. & Mrs. A. V. Williams
 Mr. & Mrs. J. Williams
 Mr. & Mrs. Paul Williamson
 Mrs. Mary Lee Wilson
 Mr. & Mrs. Raymond T. Wilson
 Miss Vivian Wilson
 Mr. & Mrs. Milton J. Walski
 Mr. & Mrs. Woodraft
 Mr. & Mrs. R. Woodring
 Mrs. William W. Wrightson
 Mr. & Mrs. A. Zwirlein
 Mr. & Mrs. Henry Zwirlein
 SECTION 1B
 Mr. & Mrs. Wm. Bauto
 Mr. & Mrs. Charles Bell, Jr.
 Mr. & Mrs. Fred Bonadio
 Mr. & Mrs. J. S. Clarke
 Mr. & Mrs. Alfred Connell
 Kay Connell
 Mrs. Grace Cox

Charles J. Croghan
 Mr. & Mrs. John W. Debelius
 Miss Joan Dei
 Mrs. Martin Dei
 Mr. & Mrs. John P. Dempsey
 Joseph Diem
 Mr. & Mrs. John Drummond
 Mr. & Mrs. John S. Forestell
 Mr. & Mrs. John Fronckowiak
 Mr. & Mrs. Julius Fronchowiak
 Betty Lee Gay
 Madeleine Gehrman
 Rosemary Hanratty
 Celeste Harroll
 Mr. & Mrs. James Harroll
 Mr. & Mrs. J. T. Hennessey
 Mr. & Mrs. Wm. Krastel
 Little Flower's Girls Team
 Miss Joan Lyell
 Mr. & Mrs. John G. Murphy
 Mr. & Mrs. John O'Neil
 Mr. & Mrs. Anthony Palasik
 Plymouth Home Equip. Co.
 Harry E. Prince
 Mrs. Helen Robertson
 Mr. & Mrs. John Rohe
 Mr. & Mrs. Thomas Rohe
 Mrs. Mary Ryland
 The W. J. Sachetts
 Grace Schane
 Nancy Schane
 Robert Schane
 Mrs. Marie M. Scheve
 Anthony Schramm
 Mr. & Mrs. C. A. Shanklin
 Mr. & Mrs. Michael Torino
 Mr. & Mrs. J. Ustasiewski
 Mr. & Mrs. Vernon Benner
 Mr. & Mrs. Henry J. Voelker
 Mr. & Mrs. F. C. Vogel, Sr.
 Lawrence G. Wagner
 Edward Wolf
 Anne Yeager
 SECTION 2B
 Mr. & Mrs. A. W. Andersen
 Mr. & Mrs. William Bischoff
 Mrs. Rosalie Bonica
 Mrs. Gladys Brown & Family
 Mr. & Mrs. George P. Butcher
 Mrs. Barbara Butcher
 Mr. & Mrs. Simon G. Butt, Jr.
 Mr. & Mrs. Joseph Butta
 Mr. & Mrs. Peter Capizzi
 Mr. & Mrs. Milton Chasli
 Mr. & Mrs. William Coker
 Dorothy Colburn
 Mr. & Mrs. Joseph Dannenfesler
 Phyllis Davis
 Mr. & Mrs. Joseph De Legge
 Mr. & Mrs. Harry C. Einolf
 Miss Jean Funk
 Mr. & Mrs. F. H. George
 Mr. & Mrs. J. Goetzinger
 Cynthia Green
 Mr. & Mrs. John R. Hook
 Mr. & Mrs. Philip Hopkins
 Jay-Jay Bakery
 Mr. & Mrs. Louis Jakubowski
 Jean and Boysis
 Mr. & Mrs. Wm. Karczeski
 Kline Family
 Miss Catherine Kraft
 Mr. & Mrs. Peter A. Kraus
 Mr. & Mrs. Henry Lenhardt
 Mr. Andrew Lioi
 Mary Jo McCormick, '51
 Colette McGrail, '44
 Peggy McGrail, '47
 Mr. & Mrs. J. C. Michel
 Mr. & Mrs. Francis J. Oberle
 Mr. & Mrs. Joseph Piazzi
 Mr. & Mrs. J. Price
 Mrs. Agnes Przybyski
 Miss Dorothy Sachs, '51
 Mr. & Mrs. James Sadecki
 Nancy Shaw, '49

Mr. & Mrs. John Sheska
Sr. Margaret Aloysius, '43
Nelson E. Stiles, Sr.
Mr. & Mrs. Joseph J. Strunge
Mr. & Mrs. Charles Terzi
Kenny Webb
Mrs. Edward J. Wolf
Section 2B—Row 1
Section 2B—Row 2
Section 2B—Row 3
Section 2B—Row 4
Section 2B—Row 5
Mr. W. W. Marston

SECTION 3B

Mr. Edward Ackerman
A Friend
Mr. & Mrs. J. Bricko
Mr. & Mrs. Walter Broll
Mrs. Mary C. Dernetz
Mildred De Voe
Eddie's
Mr. & Mrs. Joseph Gahagan
Mrs. Joseph Hirsch
Mr. & Mrs. W. I. Hoffherr
Mrs. Martha Jarkouric
Mrs. Frances Kosinski
Mr. & Mrs. Frank Leonard
Mr. & Mrs. James Maffei
Miss Ruth O'Brockie
Mr. & Mrs. Joseph Petr
Mr. & Mrs. Anthony Rabbitt
Antonio Rifici
Mr. & Mrs. William Rynes
Mary A. Sandkuhler
Mr. & Mrs. N. Scardapane
Mrs. Evelyn Schaeffer
Mr. & Mrs. George Schisler
Mr. & Mrs. John J. Schuncke
Mr. & Mrs. Maurice Shields
Mary Margaret Springer
Miss Louise Tamassia
Mrs. Thompson
Mrs. Margaret Wiechert

SECTION 4B

Mr. & Mrs. Frank S. Arthur
Marguerite & Kathleen Arthur
Mr. & Mrs. Frank Beck
Carol & Rita, '51
Mr. Josephine Chusesniak
Marilyn Lee Eser, '51
Mr. & Mrs. John M. Fauth
Elisie & Evelyn Gillespie
Mrs. Wm. A. Gillespie
Mr. & Mrs. F. Golembiewski
Mr. & Mrs. Theodore C. Goeb
Mr. & Mrs. Geo. Guttenberger
Clarence Hassingler
Mr. & Mrs. R. Heymann
Mr. & Mrs. John Hudson
John J. Hudson, Jr.
Mr. & Mrs. L. S. Lanahan
Mr. & Mrs. Theodore Lentowski
Mr. & Mrs. Charles L. Lloyd
Miss Catherine Loeffler
Rose Mary Lowe
Mr. & Mrs. D. Marrocco
Mr. & Mrs. John J. Martin
Miss Christine Mehring
Mr. Louis Mehring
Mr. Thomas Mehring
Mr. & Mrs. Benjamin Mitchell
Mrs. A. Morazzano
Mr. & Mrs. Raymond Pope
Ray & Bonnie
Mrs. John Wm. Reiss
Margaret Rohe, '51
Pat Russo, '51
Mrs. Marie Schmidt
Mrs. Theresa Schrader
Singers Cleaners
Mrs. Catherine Skuhr
Miss Helen Sojak
Mr. & Mrs. C. L. Stockhauser
Catherine Ward, '51
Mr. & Mrs. Gerard Wille
Mr. & Mrs. Herman Wirsing

SECTION 5B

Elizabeth C. Anderson
Anna, Rose, and Dot
Mrs. Bertha Bresko
Catholic Youthful Physicists
Club
Mrs. Eleanor Ericson
General Food Supply Co.
Mr. & Mrs. William Gremler
Mr. & Mrs. Walter Helminiak
Mr. Jack Kane
Mr. & Mrs. R. L. Kerner, Sr.
Miss Frances Kosiba
Mr. Alois Kuhn
Mr. & Mrs. Bernard Kuhn
Miss Anna Majewski
Miss Florence Majewski
Mr. & Mrs. James Nadrowski
Mr. & Mrs. Pessagao
Dolores M. Seling, '46
Mr. Fred Seling
Mr. & Mrs. Lawrence Seling
Mrs. Mary Seling
William Ames
Mr. & Mrs. William Ames
Mr. & Mrs. Charles Appell
Margaret Appell
Mrs. Charles Atkinson
Mr. & Mrs. Flex Bobloch
Mrs. Marie Booth
Charlotte and Ray
Mrs. Kathleen Craze
Mr. & Mrs. Napoleon Del Negro
Mr. & Mrs. Joseph Dembeck
Mrs. Dorothy Dixon
Alexander J. Dixon
Albert J. Donnelly
Mr. & Mrs. James Donnelly
Mrs. Josephine H. Droll
Miss Dorothy Dunnigan
Mr. & Mrs. George Eagler
Mr. & Mrs. Anthony Ebert
Edwina and Johnny
Mr. & Mrs. A. Ena
Mr. & Mrs. C. Faulstick
Mr. & Mrs. Charles Forrest
Mr. & Mrs. R. Forti
Mrs. Elbert France
Marie Goeb
Mr. & Mrs. John F. Hession
Mr. & Mrs. Edw. L. Hohmann
Miss Frida Holzapfel
Gloria Mary Joska
Mr. & Mrs. V. Joska
Mr. & Mrs. Keczmerski
Dorothy and Johnny
Mr. & Mrs. John Keller
Mrs. C. La Rossa
Mrs. Anna Lomp
Althea Ann Lowe
Mrs. Marie H. Lubbehusen
Mr. & Mrs. A. J. Marick
Mr. & Mrs. J. J. Masaitis
Mrs. Eva Maszczerska
Eunice Palacky, IA
Mr. & Mrs. William Parker
Charlotte and Rose Petr
Mrs. Vera Piechocci
Mr. & Mrs. Charles Pitta
Dorothy Polanowska
Mr. & Mrs. J. Ross
Section 1C
Mr. & Mrs. E. Seglinski
Mrs. Elsie Siemek
Mrs. Nellie Sweeney
Mr. C. West
Mrs. Helen Wohrra
Mrs. Alice Zahradka

SECTION 2C

Mr. & Mrs. Mark F. Adams
Mr. & Mrs. T. Augustyniak
Mr. & Mrs. Raymond Banz
Bernie & Bernice
Betty & Danny
Betty, Loretta, Eleanor & Patsy
Mr. & Mrs. George Brand

Compliments of 2C

Danny & Eleanor
Dolores & Kenny
The Fassio Family
Food Center, Belair Road
Friendly Wishes—2C
Mr. & Mrs. Joseph Haas
Mr. & Mrs. George Hebler
Mrs. Catherine Hunter
Mr. Ernest Hunter
Mr. & Mrs. John Jarrett
Joann, Linda, & Phil
John W. Jones
Mr. & Mrs. John G. Koerner
Mr. & Mrs. William Krebs
Mary & Bill
Mil, Kit, & Tune-o
Mr. & Mrs. Harry C. Miller
Mr. & Mrs. J. Hergenahn
Miss Jeanne Miller, '49
Miss Peggy Miller
Mr. & Mrs. Martin O'Toole
Mr. & Mrs. Matthew Pinkas
Miss Mary Plociennik, '48
Mrs. M. Ringger and Anne Lacc
Mr. & Mrs. J. E. Roche
Mr. & Mrs. Peter Rosel
Miss Margaret Roth
Vicki Silvestri, '48
Mr. & Mrs. Joseph Smith
Mr. & Mrs. M. J. Smith
Mr. & Mrs. Frank Sobczak
Sportsmen's Club of Dundalk
Mrs. Gertrude Stanly
Mr. & Mrs. Edward Thomas
Mrs. C. E. Tillie
Mr. & Mrs. Frederick Wacker
Mr. & Mrs. Frank Wienhold
Mr. John B. Wozny
Mr. & Mrs. Leonard Wozny
Suzanne Wozny
Mr. & Mrs. Joseph Zunt
Friends of Section 2C
Mr. & Mrs. A. C. Gidlewski
The Farrelly Family

SECTION 3C

Bernadine Banknell
Mr. & Mrs. Edward Bartkowiak
Dr. John Bates
Mr. & Mrs. Joseph Bury
Mr. & Mrs. Lawrence Bury
Carmela, Constance, Rose
Marie, Thelma
Century Photo Studios
Mr. William H. Cole
Angelo D'Anna
Dolores, Pat, Agnes, Theresa
Eleanor, Bernadine, Maureen,
Mary Alice
Kathleen, Ann & Barry
Mr. & Mrs. Frank Keller
Kitty, Joan, Betty, Catherine
Mr. & Mrs. Bernard Klein
The Laings
Mr. & Mrs. Wm. T. Lockwood
L.M.H., '43
Mr. & Mrs. Frank Lozoskie
Mr. & Mrs. Lawrence Lufsey
Mrs. Katherine Malatesta
Margaret, Catherine, Mary,
Elizabeth
Margherita, Elaine, Jeanett,
Mary Ann
Mrs. Ann Mister
Mr. & Mrs. Carmillo J. Muscello
Mr. & Mrs. L. Fick
Mr. & Mrs. Ervin Portera
Mr. & Mrs. William Peiby
Mr. & Mrs. Charles Pullara
Mr. & Mrs. William J. Ritger
Mr. & Mrs. Richard Rohde
Miss Margaret Schubert
Mr. & Mrs. A. Schubert
Mr. & Mrs. John Sunkel
Mrs. Steven Tabling
Bernadine Thompson, '49

Kenneth & Constance Tolley
Mr. & Mrs. Joseph W. Valis
Dr. & Mrs. John V. Woytowicz
Mr. Benjamin Zegzdryn
Miss Eleanor Zegzdryn

SECTION 4C

Mr. & Mrs. Ferd Adams
Mr. & Mrs. P. J. Amann
Bail, Mary & Susie, '52
Mr. & Mrs. Wm. Benson, Jr.
Mrs. E. M. Boschen
Mr. & Mrs. Wm. Brennan
Mr. & Mrs. Richard E. Busey
O. Caple
L. Clifton, Jr.
Mr. & Mrs. J. E. Collins
Mr. & Mrs. Anthony Cevalina
Mr. John Dominiak
Douglas and Joseph
J. Eisenberger
Mr. & Mrs. Joseph F. Emala
A. Fiskka
John Grasmich
P. Harrison
Tom Harrison
Elmer W. Harvay
Mary G. Harvay
Mr. & Mrs. Joseph R. Hoesch
Mr. & Mrs. C. J. Horner
Mr. & Mrs. J. Janowiak
Joan & Bill
Joan & Carol, '52
Cliff Jolliffe
T. Lewandowski
C. Mack
Stephen Maci
Mr. & Mrs. H. McCambridge
Cyril P. McCourt
Mr. & Mrs. Cayton McKenny
Edward Miskowski
John Oster
Ralph & Herb
Edward T. Roe
Dorothy Sadler, '49
Mrs. Elizabeth Schentle
Mrs. P. J. Schmidt
Peter J. Schmidt
Section 4C
Mr. & Mrs. James Serio
T. Sisteorn
Katherine Strohecker
Mr. & Mrs. Giles Sydnor
The 4 Flying Wheels
Mrs. Mary L. Thompson
Mrs. L. Washenfeldt
Andy Weldberger
Gus Weger
G. S. Wise
G. D. Wise
Pfc. Harry E. Yaukey
Peter Zakrijewski

SECTION 5C

Rev. Richard C. Mitchell
Rev. J. Ambrose Quinn
Mr. & Mrs. John B. Amrhein
Mrs. George Angevine
Athletic Association
Miss Martha Bablom
Stanley Bawbach
Mr. & Mrs. J. Balzer
Mrs. Margaret Bratkowski
Dr. A. Burtner
Mrs. Mary D'Adamo
Mrs. T. Derreth
Mr. & Mrs. J. De Vaughn
Edwards & Anthony Pharmacy
Elite-Food-Market
Figura Fashions
Carlee Gerick, '52
High Pockets
Mr. & Mrs. A. Jarzynski
Mrs. M. E. Jones
Ken's Jeweler's
Mrs. Anna Knorr
Mrs. George Koffl
Mrs. Helen Mannion

Miller's Music Store
 Raymond Morrell
 Mrs. Annie Mullhausen
 Mulys Bakery
 Miss Ruth Newheiser
 Mrs. John Panzer
 Joseph Di Pasquale
 J. Russo & Sons
 Mr. & Mrs. Roland H. Sairlls
 Mrs. Lula Schmedes
 Katherine Service, '52
 Sister M. Maxentia
 Noreen Strappelli, '47
 Mr. & Mrs. John Track
 Unique Tailor & Cleaner
 Mr. & Mrs. Anthony Varacalle
 R. J. Varacalle
 Wetzberger's
 Mel & Dot Windisch
 Mr. & Mrs. Charles Yingling
 Mr. & Mrs. William Eckes
 Mr. & Mrs. Joseph J. Gherst
 Annette, Janet, Cathy Giordana
 Mrs. Laura Hoffmaster
 Miss Margaret McMenamen
 Mr. & Mrs. John Nametzer
 Olney Acres Poultry Farm
 Mr. & Mrs. W. Ramer
 Albert J. Schraml
 Mrs. Virginia Toy
 Nick & Mary Vito
 Pat Vito

SECTION 6C

Mr. & Mrs. C. M. Anderson
 Mr. & Mrs. Lawrence F. Appel
 Patsy Anne Barbernitz
 Mr. & Mrs. J. C. Baroch
 Mr. & Mrs. Charles Behr
 Bob and Eileen
 Mr. Clarence Booth
 Brother Dominic Mark
 Mr. Charles Buchanan
 Cathy and Lois
 Virginia Clardy
 Mr. & Mrs. John F. Cooper
 Anne Michele Costello
 Mr. & Mrs. John Costello
 Mr. & Mrs. Walter Costello
 Mr. & Mrs. Vincent Cucco
 Mr. & Mrs. M. Dell 'Uomo
 Mr. & Mrs. Paul Durkan
 Mr. Charles Eckhardt
 Mr. & Mrs. Thomas Eckhardt
 Mr. & Mrs. John Fink
 Mrs. Clara Gajewski
 Mr. Michael J. Gately
 Mr. & Mrs. Joseph Gaydos
 Mr. & Mrs. E. Gerard Gibson
 Margaret Grant
 Mr. & Mrs. Edward F. Hanlon
 Mr. William Hannon
 Tommie and Colleen Harrison
 James P. Holden, Jr., U.S.N.
 Mrs. Josephine Holden
 Mr. George Hofferbert
 Mr. & Mrs. Louis Hofferbert
 Mary Ann Janda, '49
 Jean & Jimmy
 Mr. & Mrs. C. N. Keelan
 Mr. George W. Knop
 Mr. Julius Koch
 Mr. & Mrs. Koch
 Mr. & Mrs. Walter Koros
 Mr. & Mrs. Michael Kujawa
 Miss Emma Lavenstein
 Dr. Thomas Lewis
 Libby and Ivy
 Mr. & Mrs. Philip Liberatore
 Loretta and Joan, 6C
 Marge, Barb, Con, Joan
 Marie and Bernadine
 Mary Lou and Eileen
 Mr. & Mrs. Jerry Mattheu
 Mrs. Frances McKnight
 John R. Meadowcroft
 Mr. and Mrs. A. T. Metzger

Mr. and Mrs. John Mierzewski
 Mr. & Mrs. J. J. Mueller
 Mr. John Nixon
 Mr. & Mrs. Peter J. Noll
 Catherine Noll
 Marie Noll
 Mr. & Mrs. Edward Novalc
 Carol O'Donnell
 Mr. J. Thomas Ortt
 Doris Puls
 Mrs. C. Puls
 Mr. & Mrs. Herman Reedt
 Mr. & Mrs. Karl Reedt
 Mr. & Mrs. John Reedt
 Charles Schiefer
 Miss Betty Schlegel, '52
 Mr. & Mrs. John Schlegel
 Mr. & Mrs. John Schlegel
 Mr. & Mrs. R. E. Schneider
 Mr. Wm. S. Schneider
 Sister Georgine Marie
 Six See T.C.H.S.

Another for 6C

6C Again
 Mr. & Mrs. Edward Skarda
 Mr. & Mrs. Blazze J. Swarda
 Mr. & Mrs. John Skozilas
 Sodality of Catholic High
 Mr. & Mrs. D. E. Spedden
 Mr. & Mrs. Howard Sullens
 Mr. & Mrs. William Vodas
 Mr. & Mrs. Martin Veystrek
 Mr. & Mrs. W. J. Vitellozzi
 Mr. & Mrs. George Walz
 Mr. & Mrs. Paul Weber
 Audrey Weber
 Mr. & Mrs. Joseph Wehner
 Mr. & Mrs. John A. Wheeler
 Mr. Reginald S. Wheeler
 Pat Wheeler
 John Wayne Wheeler
 "Zeke"

SECTION 1D

The Artists of 1D
 Mr. & Mrs. John Atzinger
 Dorothy & Linda Baker
 Mr. & Mrs. Frances V. Baker
 James S. Baker
 Margaret Barnefelder
 Agnes Barthel
 Mr. & Mrs. Becker
 Mrs. Frederick Beckman
 Betty & Michael
 Mr. & Mrs. Frank M. Betz
 Mr. & Mrs. Alexander Biniak
 The Birds of Section 1D
 Mr. & Mrs. Frank Bizon
 Mr. & Mrs. C. Blanck
 Mr. & Mrs. P. A. Boellner
 Bower Family
 Mr. & Mrs. Urban B. Bratt
 Mr. & Mrs. Wm. H. Bray
 Mr. & Mrs. Joseph L. Bryson
 Mr. & Mrs. Frank J. Burgess
 Dot & Leo Butcher
 Mr. George P. Butcher, Jr.
 Mrs. Regina Butcher
 Mr. & Mrs. Calligan, Sr.
 Betty & Michael Calligan
 Jean & Maryrose Cannaliato
 Mr. & Mrs. John Cannaliato
 Kathleen & Eileen Carlock
 Mr. & Mrs. Cassidy
 Mr. & Mrs. A. Castagnoli
 Catherine & Al
 Mrs. Margaret Childs
 Mr. & Mrs. Andrew R. Cimio
 Mr. & Mrs. Milton Cituk
 Mr. & Mrs. J. P. Colleran
 The Conways
 Denison Food Market
 Michael Forti
 Georgia Guernsey
 Patricia Ann Happel
 Mrs. Catherine Holden
 Mr. & Mrs. S. Holmes

Mr. & Mrs. G. A. Klien, Sr.
 Kathleen Klien
 Mr. Lingard F. Klien, Sr.
 Kress Dairy
 Mr. & Mrs. Wm. Kress
 Mr. & Mrs. G. H. Linzey, Sr.
 Mr. & Mrs. Earl C. Miller
 Mr. & Mrs. John L. O'Connor
 Peggy & Georgie
 Section 1D
 Albert W. Spiegel
 Mr. & Mrs. J. Banaszewski
 Barbara Lee & Wilbert Cook
 Mrs. Charles Barnes
 Mr. & Mrs. H. W. Beckman
 Mr. Frank Chlopicki
 Mr. James Chlopicki
 Mr. Michael Chlopicki
 Andy Cimino, Jr.
 Mrs. Bertha Ey
 Mrs. Anne Rebbert, '45

Representatives of 1D

SECTION 2D

A Friend
 Mr. & Mrs. J. E. Beahn
 Mr. & Mrs. Robert Bloodsworth
 Mr. & Mrs. C. Burrier & Family
 Connie, Helen, Rose, & Mary
 Mr. & Mrs. Frederick Cook
 Mr. & Mrs. Leo Cook
 Cooky, Corky, Maggie & Patsy
 Mr. & Mrs. Joseph Cork
 Mr. & Mrs. Sam Cosentino
 Cosgrove Family
 Helen Davey
 Mr. & Mrs. William Davis
 Margaret Rose Deinlein
 Mr. & Mrs. Edward DeJoy
 Virginia DiBlasio
 Mr. & Mrs. F. J. Dickinson, Jr.
 Mr. & Mrs. Joseph DiMaggio
 Mary DiMaggio
 Rosemary & Cathy DiPaola
 Mr. & Mrs. S. DiPaola
 Angela, Margaret & Rose
 Mr. & Mrs. Stanley Dlabich
 Mr. & Mrs. F. Dobrochowski
 Mr. & Mrs. L. Donohue
 Mr. & Mrs. F. Doyle
 Mr. & Mrs. James Dulany
 Mr. & Mrs. Joseph Dworak
 Mr. & Mrs. Louis C. Eder
 Mrs. Lottie Ellis
 Mr. & Mrs. Wm. J. Emala
 Mr. & Mrs. F. K. Farmer
 Mr. & Mrs. Russell Ferguson
 Miss Dolores Fitch
 Mrs. Margaret French
 Mr. & Mrs. John M. Friedel
 Ann Furniere
 Mr. & Mrs. Garland
 Mr. & Mrs. D. R. Gibbs
 Mr. & Mrs. James Gilner
 Mr. & Mrs. Anthony Giorgilli
 Mr. & Mrs. John Goeller
 Mrs. James Kray & Daughter
 Mr. & Mrs. R. Howard
 Mr. John & George Janos
 Mr. George Knorr
 Miss Stella Kozlowski
 Mr. & Mrs. Roman Kurzendorf
 Jean & Don Madigan
 Mr. & Mrs. Charles H. Ritz
 Mr. & Mrs. Thomas Salterfield
 Section 2D
 Mr. & Mrs. Wm. Strater
 Carole Ann Sweeney
 Mr. & Mrs. Stanley Wasilewski
 Mr. & Mrs. Harry Weidner
 Mr. & Mrs. Paul Sullivan

SECTION 3D

Rev. F. H. Roth, O.P.
 Mr. & Mrs. Frank J. Baldwin
 James L. Behr
 Louis Brusca
 L. Leroy Depser

Mr. George Frank
 Mr. & Mrs. Harry J. Frany
 Mr. & Mrs. B. Gardiner
 Mr. & Mrs. Frank Gately
 Mrs. Leoa J. Goralski
 Mrs. J. L. Gordon
 Hammel's Bakery
 Mr. & Mrs. Alan J. Harper
 Mr. & Mrs. Frank Hauber
 Mr. & Mrs. John G. Hebler
 Mr. & Mrs. C. J. Hefferman
 Mr. & Mrs. Geo. F. Hessler
 Mrs. Agnes Hieber
 George H. Hohemeyr
 Wm. T. Hokemeyer
 Charles H. Hudson
 Miss Marie Hunley
 Mr. & Mrs. Fred Ichniowska
 Mr. & Mrs. Fred Ihle
 Mary Jackowiak
 Mr. & Mrs. John G. Jaeksch
 Bernadine Jarkiewicz
 Mr. & Mrs. Peter Jedrzejczak
 William L. Jeffrey
 Mr. & Mrs. Haskell Johnson
 Mr. & Mrs. George Karl
 Jeanette Karl, '49
 Mr. & Mrs. Michael Keiser, Jr.
 Mr. & Mrs. H. A. Keller
 Mrs. Jane E. Kellogg
 Mr. & Mrs. Louis A. Kelly
 Patsy Kelly, '49
 Mr. & Mrs. J. G. Kiefer
 Mr. & Mrs. John Kielgowski
 Mr. & Mrs. Frank Klecka
 Mrs. A. Klehm
 Laker's Shoe Repairing
 Mr. & Mrs. Lomp
 John Lowensen
 Michael L. Maerz
 Mr. & Mrs. Eugene Matysek
 Michael Shoe Repairing
 Mr. & Mrs. Richard Moran
 Mr. & Mrs. J. J. Nichol
 Mr. & Mrs. John S. Peters
 Mr. & Mrs. August Pfell
 Rows 1 & 2, 3D
 Rows 3 & 4, 3D
 Rows 5 & 6, 3D
 Mr. & Mrs. Frank Sasada
 Marie A. Schaefer
 Mr. & Mrs. Nicholas A. Scheel
 Mr. & Mrs. W. F. Wetters
 Mr. & Mrs. Edward Voor
 Mr. & Mrs. Raymond J. Dauer
 Mr. & Mrs. Thomas E. Grogan
 Miss Helen Kirby
 Mr. & Mrs. Henry Jerscheid
 Mr. & Mrs. Samuel H. Norman
 Mr. & Mrs. A. J. Stiegler

SECTION 4D

A Friend
 Ames Brothers
 Mr. Joseph Atzinger
 Mr. Louis Atzinger
 Mr. & Mrs. Aurel
 Mr. Thomas F. Barry
 Brother Paul
 Mrs. Adz Brown
 Mr. & Mrs. Charles Carasik
 Dr. Howard Clements
 Mr. & Mrs. Robert Costello
 Dr. Michael J. Dausch
 Mr. & Mrs. Robert Dudley
 Miss Gertrude Elberth
 Mrs. Jennie Fino
 Mrs. Frances Mahr
 Mr. & Mrs. C. Franz & Judy
 Mr. & Mrs. Charles V. Fritz
 Harry Gilmore
 Mr. & Mrs. A. C. Hite, Sr.
 George Hofferbert
 Holabird Pharmacy
 Dr. Ferd E. Kaden, M.D.
 Mr. & Mrs. J. Klingenberg
 Mr. & Mrs. Irvin Klohr

Betty Knoche, '49
 Mr. Martin Knorr
 John C. Koch
 Mr. & Mrs. John Koch
 Mr. & Mrs. Joseph Kolarik
 Mrs. Helen Kolibob
 Mrs. Catherine Kotmair
 Mr. & Mrs. Alfred Kresslein
 Mr. & Mrs. Frank Kresslein
 Mrs. Mary Kresslein
 Mr. & Mrs. Martin Kuhn
 Mr. & Mrs. J. E. Lafferty
 Mr. & Mrs. John Lang
 Mr. & Mrs. Roland Langis
 Mr. & Mrs. Donald Linch
 Mrs. Minnie Livolsi
 Miss Miriam Lorenz
 Mr. & Mrs. John Lozoskie
 Mrs. Helen Mann
 Mr. & Mrs. George Marschof
 Mr. & Mrs. Martin Gasparovic
 Mrs. Theresa McGarrity
 Mrs. Martha McIntosh
 Mr. Thomas McKenna
 Mrs. J. B. Meckel
 Miss Mary Merletto
 Mr. & Mrs. Edward Meyers
 Mr. Walter Meyers
 Mrs. Fannie Miceli
 Mr. & Mrs. William Mikulski
 Mrs. Agnes Morgan
 Nies Family
 Miss Amelia Pasqualone
 Mr. & Mrs. Harry Peters
 Dr. F. Eugene Polanco
 Mrs. Rosemary Powers
 Mr. & Mrs. Harry Robertson
 Mr. & Mrs. LeRoy C. Robins
 Mrs. Josephine Ruby
 Sam's Shoe Repair Shop
 Charles E. Schimunek
 Dr. Anton Schwarzkopf
 Section 4D
 4D Specials
 Mrs. Grace Shine
 Milton L. Solomon, M.D.
 William A. Sporrer
 Dr. Fred Turner
 Mr. & Mrs. Robert Vernier
 Al Ross
 Mr. Joseph F. Waclawski
 Mr. Aloysius Welsh
 C. Wilhelm
 Miss Catherine M. Zeiler
 Miss Regina A. Zeiler
 Dr. Chas. O'Donnell
 Dr. F. J. Otenasek
 Dr. Daniel L. Zalis

SECTION 5D

Rev. Thomas J. Fannon
 Mr. & Mrs. Wm. J. Barkley
 Mrs. Leo Behr
 Mrs. Charles H. Bennett
 Dolores Bopp
 Mr. & Mrs. Michael F. Cahill
 Chots & Andy
 Edison Food Mkt.
 Mrs. Agnes Franz
 Mr. & Mrs. Charles Freter
 Gabe, Bep, Pete, Penny
 Arthur Hallock
 Mr. & Mrs. Hann
 Mr. & Mrs. C. L. Jackson
 Kroening Confectionery
 Mr. & Mrs. James Lockerman
 Mr. & Mrs. W. Lucas
 Mr. & Mrs. Mikulski
 Mr. & Mrs. Joseph L. Morris
 Nicholas F. Mueller
 Mr. & Mrs. F. Murray
 Mr. & Mrs. James J. Neary
 Judy & Rusty, 5A
 M. & Mrs. Adam J. Kutz
 Lillian & Ella
 Mr. John McGraw
 Mr. Thomas McGraw

Mr. & Mrs. Oscar Moeller
 Mrs. Weljie Mumaw
 The Nieberlein Family
 Mr. & Mrs. William Noonan
 Mr. & Mrs. G. Oberlander
 Mrs. Mary Oberlander
 Mr. & Mrs. R. Oberlander
 Miss Frances K. Oros
 The Overlea Supply Co.
 The Overlea Supply
 Palecek Family
 Paris Self Service Market
 Mrs. Clara Parr
 Clarence O. Paul
 Mr. & Mrs. Philip Paalus
 Mr. & Mrs. Pazderka
 Rose A. Peters
 Mr. & Mrs. Chester K. Pheil
 Mr. & Mrs. Stanley Piotrkowski
 Mr. & Mrs. A. Price
 Mr. & Mrs. M. Price
 Mr. & Mrs. A. Puppa
 Mr. & Mrs. George W. Real
 Mr. & Mrs. Thomas Redell
 Mr. John Wm. Reiss
 Mr. & Mrs. H. L. Reuschling
 Donald Reynolds
 Mr. & Mrs. John Ripken
 Mr. & Mrs. John M. Roth
 Mr. & Mrs. Seeberger
 Sr. Mary Francis
 Mr. & Mrs. Michael Shaefer
 Mr. & Mrs. Joseph Sivak
 Mr. & Mrs. George Strominger
 T.C.H.S. Drama Guild
 T.C.H.S. Glee Club
 Mr. & Mrs. Joseph Yiska
 Weber's
 Mrs. Henry R. Weisheit
 Mrs. John Wolt
 Mr. & Mrs. George Yocum

SECTION 6D

A Friend
 A Friend
 Mrs. Anderson & Helen
 Alice & Mary
 Mrs. R. P. Ashcroft
 Mr. Frank Baker
 Betty & Betty Ann
 Attorney George M. Berry
 Mr. & Mrs. Adam Bradowski
 Brywezynski's
 Carolyn, Gerry, Maty, Agnes
 Bill & Gerry
 Russell M. Creamer
 Mrs. Cronauer
 Miss Frances Chase
 Eldred F. Dorrett
 The "Duchess"
 Edgewater Barber Shop
 Ella and Helen
 Mr. & Mrs. Felthousen
 Mr. & Mrs. Frank M. Shaw
 Mr. & Mrs. Paul Froacek
 Mr. & Mrs. Milton Galiszewski
 Mr. & Mrs. John Gattus
 Mr. & Mrs. Bill Gattus
 Mr. & Mrs. G. Hildebrandt
 Mr. Frederick Gorsly
 Albert Gunther
 John Haut
 Helen & Theresa
 Mr. S. Herndor
 Mr. & Mrs. Michael Hlopak
 Miss Aleise Hook
 Miss Elva Hook
 Mrs. Barbara Horn
 Dr. Samuel H. Hoover
 Janie, Bernie, Gerry, & Shirley
 Mr. & Mrs. Frank Jacoby
 Mr. & Mrs. George Johnson
 Jollymore's Service Center
 Mrs. Isaac Kemper
 Mr. & Mrs. Albert Kachta
 Mrs. Kutz
 Mr. & Mrs. Louis Lotterer

H. Lipman
 Mr. Eldred C. Linder
 Mr. & Mrs. Walter Lubinski
 Mr. Steve Lucich
 Mr. & Mrs. Michael Marcin
 Ted Marks
 Maryland Tailor
 Mr. Joseph Massey
 Mrs. Rose R. Moylan
 Mrs. Rose McKenna
 Marian & Harry
 Mary & Dorothy
 Mary & Martin
 Mr. Morris
 Mott's Shoe Service
 Mr. Eddie Neal
 Novak's Confectionery
 Mr. & Mrs. Paul O. Miles
 Pat, Flo, Marie
 Pat, Pearl and Kath
 Mr. & Mrs. Steve Pusloskie
 John E. Raine, Jr.
 Mr. & Mrs. H. A. Robinson, Jr.
 Mr. & Mrs. Wm. E. Roche
 Mr. & Mrs. Noland Roche
 Mr. & Mrs. Wm. R. Roche
 Mr. George A. Rines, Jr.
 Mr. & Mrs. W. Romecki
 Mrs. John P. Roppelt
 Mr. Abel A. Rosenberg
 Mr. Robert Rosenberg
 Mr. & Mrs. Elbert Ruark
 Miss Anna Ruzek
 The Sackett Girls
 Mr. & Mrs. Peter Savalina
 Mr. & Mrs. Philip Savarese
 Audrey Schafer
 Mrs. Bernard Schenning
 Mr. & Mrs. Bernard Scheppers
 Mr. & Mrs. Henry Schifferer
 Mr. & Mrs. Wm. Schriefer
 Anna Schulte
 Mrs. G. H. Schulte
 Schumacher's Service Station
 Mr. & Mrs. John Schuster
 Mrs. Edward Schwantzhaupt
 Section 6D
 Mr. & Mrs. Henry Settle
 Mr. & Mrs. J. Shepp
 Mr. & Mrs. J. Sheridan
 James F. Sheridan, Jr.
 Stephen J. Sikorski
 Mr. Walter J. Sikorski
 Mr. & Mrs. James J. Silk
 Adam Smith
 Mr. & Mrs. Francis J. Smith
 Mr. & Mrs. John Smith
 Snyder's Grocery
 Mr. Andrew H. Sopko
 Mr. & Mrs. Frank Sopko
 Mr. & Mrs. John Sopko
 Mrs. Margaret Sopko
 Lois Starkey
 Mr. & Mrs. Francis Starr
 Mr. & Mrs. James Starr
 Mr. & Mrs. J. A. Strausbaugh
 Mr. & Mrs. A. Strohminger
 Mr. & Mrs. Sullivan
 Mr. & Mrs. Paul Sullivan
 Mr. & Mrs. Joseph Tezak
 The Three Silk Sisters
 Virginia and Joe
 Mr. & Mrs. James E. Walter
 Mr. & Mrs. Collie Webb
 Mr. Richard T. Wheller
 Mr. & Mrs. Wm. Whitty
 Willards Jewelers
 Wingate Motors
 Mr. Paul Wolinski

SECTION 7D

Mrs. Helen Andrews
 Miss Mamie Appel
 Mr. & Mrs. John Baetz
 Mrs. Elizabeth Baldwin, '45
 Mr. & Mrs. John Benzing
 Mr. J. Albert Berger, Jr.

Mr. & Mrs. Ralph Bond, Sr.
 Bob Cardwell
 Class of 7D
 Mr. & Mrs. James A. Dolan
 Warren Ellis
 Mr. & Mrs. S. J. Fertilt
 Mr. & Mrs. Herbert Freyer
 Miss Pauline C. Frick
 Fred & Miss Glaser
 Mrs. Gr. Hackett
 Mr. & Mrs. Wm. Hammen & son
 Mrs. Loretta Hartman
 Mr. & Mrs. Martin J. Hartman
 Mr. Howard W. Herold
 Mr. & Mrs. John Horak
 Jimmy Johnson
 Joan & Tommy
 Mr. & Mrs. Edgar Jordan
 Mr. & Mrs. Clifton Kalthof
 Mr. & Mrs. M. Kantorski
 Mrs. Marie Keichenmeister
 C. Markland Kelly
 Stanley P. M. Kelly
 Mr. & Mrs. John W. Kramer
 Mr. & Mrs. David Lockner
 Mrs. Wm. Lumpkin
 Joseph A. Marschner
 Mr. & Mrs. Edward McCarron
 Mr. & Mrs. George Merson
 Miss Venie A. Meyer
 Mrs. Mikulski
 r. & Mrs. E. Muszel
 Mr. & Mrs. John F. Nagel, Jr.
 Mr. & Mrs. John F. Nagel, Sr.
 Mr. & Mrs. John Oppelt
 Mr. William Bryan Outten
 Adam Pellicot, Jr.
 Mr. & Mrs. Sam Petrella
 Mr. & Mrs. Wm. Woodley Pyle
 Mr. & Mrs. Charles Robinson
 Harold William Rullens, R.S.
 Mr. & Mrs. Frank Seitz
 Mr. & Mrs. Paul Shaeffer
 Mr. C. E. Sheridan & Sons
 Mr. & Mrs. Wm. P. Sullivan
 & Family
 Mr. & Mrs. Wm. L. Swinson, Jr.
 Mr. & Mrs. Wm. L. Swinson, Sr.
 Mrs. Elizabeth Tanner
 Mr. John Tanner, Sr.
 Miss Ruth Tanner
 Mrs. M. Tarleton
 Marguarite Taylor
 Mrs. Helen V. Tengstedt
 Mr. & Mrs. O. Thierfelder, Jr.
 Miss Ann Thomas
 Mrs. George Thomas
 Miss Rose Thomas
 Mr. & Mrs. Wm. A. Tilghman
 Dan Tolland
 Mrs. Hilda Toole
 Mr. & Mrs. Henry Topper
 Mr. & Mrs. Antonio Trotta
 Mr. Edward Ual
 Mr. & Mrs. J. Vachino
 Mr. & Mrs. George R. Wachter
 Mr. & Mrs. Edward Wajer
 Catherine Webb
 Dolores Weichselderfer
 Mr. & Mrs. Marshall R. Welk
 Mr. & Mrs. Jerome Welsh
 Kathryn Welsh
 Mrs. John H. White
 Miss Carolyn Winfelder
 Mr. & Mrs. Elmer Winkleman
 Mr. & Mrs. H. B. Winkleman
 Mr. & Mrs. Louise Winkleman
 Mr. & Mrs. Louise Winkleman
 Mrs. Helen Wirth
 Mr. John Wirtz
 Mrs. Nancy Wright
 Miss Anna Mae Young
 Mr. & Mrs. Wm. J. Young
 Mr. & Mrs. H. Zander
 Miss Regina Zander
 Mr. & Mrs. Lotis Zimmerman





